Today

Our Earth Is Old
You Shall Not Sell
Magvelous Cow Machine
Copper Commonsense

By Arthur Brisbane

YOUR TEMPORARY ABODE, the earth, according to Dr. Kovarik, learned physicist of Yale, is far older than 6000 years, once the accepted age.

The real age, calculated with remarkable accuracy, based on the gradual disintegration of radio active substances, is one billion, eight hundred and fifty-two million years. That seems a long time to our feeble minds, but is less than a second in the eye of Father Time.

It is interesting to learn from from Prof. Osborne, of the Natural History Museum, that men have been living on earth, not for 6000 years, but for forty million years. And it is particularly encouraging to know that the life of our earth and our human life on it, which depends on the life of the sun, will last for many more BILLIONS of years.

Within 12,000 years men have moved up from the late Stone Age, with its sharp flints and bows and arrows, to this age of flying machines, wireless and submarines.

If men have done that in 12,000 years, what will they accomplish in the next one thousand years?

In that time, we might even stop murdering each other in war, swindling and oppressing each other in peace.

The government has said that California grape growers may legally sell the juice of grapes, concentrated or otherwise, provided they sell it before alcohol develops.

The grape growers are not held responsible for the laws of nature, which seem to have no sympathy with prohibition and turn innocent grape juice into wine, as the water was turned at the marriage feast of old.

But, what suits the national government, according to news from California and Chicago, does not suit the distinguished gangsters that enjoy a monopoly of bootleg whiskey and beer selling in Chicago.

Manufacturers of grape juice expected to sell great quantities in Chicago, the buyers to wait five years, as today beer comes and change the juice into wine.

But that cut down the demand for "needle" beer and "bathtub" whiskey and gin. California's manufacturers of grape juice are told in plain, simple English by the head gangsters:

"If you try to sell any of that stuff in Chicago, somebody is going to be killed."

Farmers are interested in the "rotoiactor" or "cow-milking-revolving table" used by the Walker Gordon Co in New Jersey. The cow walks onto a big table, which revolves slowly and continuously as a moving staircase. Entering her stall on the table, the cow is washed clean, and milked dry by machinery in 12 minutes, walks off the table, which holds 50 cows at a time, and goes back to her business of eating food and turning it into milk.

That is appying industrial methods to farming. Groups of farmers could own such a table co-operatively, producing certified milk much cheaper than the ordinary germ laden milk can be produced by the farmer moving his milking stool from cow to cow in a dirty, dust,' barn.

The copper companies, wisely, agree to stop cutting each other's throats by producing more copper than the world can use, thus demoralizing prices, which fall below cost of production, demoralizing employment.

Results are already seen in a stabilized market and copper selling at 11 cents, an improvement, although far below normal.

It is taken for granted that the government will not object to the arrangement or insist that producers shall continue reckless competition.

A more important question is this:

Will the companies hold together? Will copper men be able to do what the oil men vainly tried to do?

One mine can produce copper at one-half or two-thirds the production cost of another mine. The mine will have its copper cost reduced by a large silver by-product.

Will the more fortunate mines be content with their share or business and not try to get more by price cutting which they can afford and others can't afford?

Mr. George Eastman, intelligent, leading citizen of Rochester, N. Y., makes millions rapidly and gives them away usefully.

To the city of Paris he has offered $1,000,000 to build a dental clinic for school children under 16 years old.

Continued on Page 2, Column 7

BOSTON AMERICAN

A HOME PAPER FOR PEOPLE WHO THINK

VOL 27 — No. 201 Entered as 2d Class Matter at Boston P. O. Published Daily by H. E. Newspaper Pub. Co. BOSTON, SATURDAY, NOVEMBER 15, 1930 2 CENTS ZONE PRICE 3 CENTS

WEATHER
Mostly cloudy with continued mild temperature Saturday and Sunday. Probably occasional rain. Gentle to moderate winds, mostly easterly.
Details on Page 12.
Sun rises 6:34; sets 4:23.

The American is the only Boston daily paper using Universal Service and International News Service

WALL ST. FIRST FOOTBALL EXTRA
COMPLETE STOCKS

Brookline and B. C. High 0-0 in 1st

H. C. LEADS HARVARD 6-0

CORNELL OUT TO DEFEAT BIG GREEN

Dartmouth Team Enters Fray Heavy Favorite to Win Over Ithicans

	1	2	3	4	Tl.
Cornell.....	6				—
Dartmouth...	6				—

CORNELL		DARTMOUTH
Luder, le	re,	Brand
George, lt	rt,	Crehan
Tullar, lg	rg,	Hoffman
Rickert, c	c,	Andres
Hunt, C., rg	lg,	Bromberg
Martinez-Zorilla, rt.	lt,	Goodwillie
Young, re	le,	Whitehair
Beyer, qb	qb,	Morton
Handleman, rhb	rhb,	Wolff
Viviano, lhb	lhb,	McCall
Pond, fb	fb,	Wilder

Referee—E. J. O'Brien, Tufts. Umpire—E. F. Inghitt, Michigan. Linesman—H. Vonkersburg, Harvard. Field Judge—A. W. Risley, Colgate.

Ithaca, N. Y., Nov. 15 (INS)—Despite muggy weather, a capacity crowd of nearly 25,000 turned out this afternoon to watch Dartmouth and Cornell engage in their fourteenth battle.

Dartmouth went into the game a favorite. The Big Green team has not been beaten this year and has been tide only by Yale while Cornell has had a bad year, suffering a beating at the hands of Columbia, which fell before Dartmouth by a 54 to 0 score.

Dartmouth holds the edge on Cornell in their battles to date, having won eight and lost five.

FIRST PERIOD

After Dartmouth kicked off, Cornell took the ball to near middfield where Beyer fumbled and Andres recovered.

A pass by Wolff was intercepted by Viviano. After a series of rushes, Cornell made first down on the Green's 46-yard line and then to the 30-yard stripe where the ball was lost on downs.

Unable to gain, Dartmouth punted deep into Cornell territory. Cornell was forced to punt and the ball went to the Dartmouth 23-yard line, Morton fumbled and Joe Martinez-Orilla recovered on the 22-yard line.

Viviano made six in two smashes at the line. After a penalty a 40-yard pass, Handelman to Beyer, went for a touchdown. Hunt failed in the attempt for goal.

Score: Cornell 6, Dartmouth, 0.

After an exchange of kicks, a pass, Wolffe to Branch carried the ball to Cornell's 22-yard line.

Lindy May Postpone South America Trip

Princeton, N. J., Nov. 15 (AP)—Col. Charles A. Lindbergh expressed doubt today that he would be able to make his proposed trip to South America this winter.

"Mrs. Lindbergh and I wish to visit countries in South America we have not yet seen,' the aviator said, "We have decided upon making the trip, but have no definite plans."

Reports that he would be a contest-attraction to the Prince of Wales, who soon will visit the South American continent, amused the colonel.

Gang Victim Buried

Funeral services for Samuel Golda of Sumner st., East Boston who was shot to death by machine gun bandits in the North End last Tuesday evening, were held today at Our Lady of Mt. Carmel Church, East Boston. Burial was in Holy Cross cemetery.

'Red' Cagle Released as Grid Coach

Starkville, Miss., Nov. 15 (INS)—Christian Keener ("Red") Cagle was given in a release as head football coach at Mississippi Agricultural and Mechanical College today by President Hugh Critz.

Cagle, now in Birmingham with the A. and M. team, which will play Auburn today, will relinquish his duties with the conclusion of this afternoon's game.

He will go to New York to play with the New York Giants, a professional football team.

HARVARD-B. C. GAME PLANNED

Mayor Curley is trying to arrange a post-season football game between the Harvard and Boston College elevens for the benefit of the unemployed, it was learned today. When questioned about a report to that effect the mayor admitted it was true.

In his belief a Harvard-Boston College game, played at the Braves field, would draw a capacity crowd and the proceeds would be of great aid in relieving distress among the unemployed this winter.

When a Harvard-Princeton post-season game for charity was suggested by others several days ago, Graduate Manager William J. Bingham of Harvard and the university's policy forbade contests after the regular season was ended.

Inasmuch as that rule was made to prevent over-emphasis on football, Mayor Curley believes it might be waived under the present circumstances where the game would be a charitable affair and not a match for a mythical championship.

Mayor Curley said he had kept his efforts secret because he wished to see if any headway could be made before revealing them.

Moon Motor Co. Receiver Named

St. Louis, Nov. 15 (AP)—Seneca C. Taylor, a lawyer, today was appointed temporary receiver of the Moon Motor Car Company of St. Louis on application of a minority stockholder who alleged the company had ceased operation and was being liquidated for benefit of creditors.

Reading Woman Kills Herself in New York

New York, Nov. 15 (AP)—After a quarrel with her sister, Miss Marjorie Griffin, 33, ended her life today by taking poison in her mother's apartment on Riverside drive. The family moved here less than a year ago from Reading, Mass. After the death of the father.

Hoover Wires Tribute to Brazilian Leader

Washington, Nov. 15 (INS)—President Hoover today sent a telegram of congratulation to Dr. Getulio Vargas, provisional President of Brazil, on the 41st anniversary of Brazilian independence.

In Today's American

Financial	16, 17, 18
Radio	12
Comic	14
Magazine, Fiction	15
Sports	10, 11, 12
Society	4
Ship News	16
Women's Clubs	4
Classified Ads	19
Amusements	6, 7, 8
Ann Arden	4
Letters from Readers	13
Crossword Puzzle	13
Church News	18

DETECTIVES AID IN WOODS HUNT FOR KAUFMAN

Sheriff Markham Denies Halt Threatened to Search by the Lack of Funds

Jackman, Me., Nov. 15—Private detectives and insurance investigators are expected here momentarily to aid in the search for Mitchell B. Kaufman, president of the Converse Rubber Co. of Malden, Mass., who has now been missing 11 days in the great north woods.

Sheriff Elton Markham flew back to Crocker's Pond today, and from there denied the report that lack of funds was threatening to halt the search.

"More than 500 men are on the payroll and are on the job scouring the woods right now," he said. "I know nothing of a strike because of lack of money to pay them with."

There men are deep in the woods with emergency rations to carry them through several days. A large part of them are Canadians working from the border toward Crocker's Pond.

For the second consecutive day, a specially picked force of 100 men took up the search in the woods on the west side of the pond.

The importance placed on this phase of the search indicates the growing strength of the theory that Kaufman never got far from where he was last seen and that his body lies near there in the woods.

It was learned here that members of the missing executive's family have consulted Pinkerton officers and have, it is said, arranged for detectives to come here. Investigators for insurance companies in which Kaufman held policies totaling, $400,000, are said to be on their way.

NO DEFINITE TRAIL

Sheriff Markham is authority for the statement that absolutely nothing definite has been found to

Continued on Page 2, Column 6

Ex-Pres. Irigoyen Must Face Trial

Buenos Aires, Nov. 15 (US)—Former President Irigoyen of Argentina, it was learned today, now prisoner aboard a battleship, will probably be brought to trial on charges of grave irregularities during his administration.

. Boy Dies in Fog Crash

Rochester, N. Y., Nov. 15 (AP)—Leonard E. Pink, 20, of Red Hook, was killed and Harry Collings of Elmira was injured today in the collision of their automobile with a parked car in a dense fog.

YALE TACKLES PRINCETON AT BOWL

Wet Field Gives Tiger Team Unlooked for Advantage Over Eli Backs

	1	2	3	4	Tl.
Yale.....	3				—
Princeton....	0				

YALE		PRINCETON.
Flygare, le	le,	Byles
Wilbur, lt	lt,	Yerkley
Hare, lg	lg,	Hockenbury
Lesser, c	c,	Mentres
Linehan, rg	rg,	Pendergast
Vincent, rt	rt,	Gahagan
Barres, re	re,	Wister
Booth, qb	qb,	Bennett
Parker, lhb	lhb,	James
Dunn, rhb	rhb,	McIver
Crowley, fb	fb,	Howson

Referee—W. G. Crowell, Swarthmore. Umpire—H. A. Fisher, Cornell. Linesman—C. J. McCarthy, Philadelphia. Field Judge—E. K. Miller, Penn State.

Palmer Stadium, Princeton, N. J., Nov. 15—Yale and Princeton, football rivals since 1873, clashed here this afternoon under dismal conditions—lowering skies and intermittent sprinkles of rain.

The light drizzle, following a heavy downpour earlier in the day, was a "break" for Princeton, and had the effect of cutting down the betting odds from 3 to 1 on Yale to almost even money.

Princeton, the decided "under dog" was conceded a chance to spring a stunning surprise as a result of the soggy gridiron. Given a dry field, Yale, with its Albie Booth and other sparkling ball-carriers, figured to be three touchdowns better than Princeton, which has had the most disastrous season in its history.

FIRST PERIOD

Princeton kicked off to Crowley, who came back 15 yards to midfield. Yale punted but the ball was brought back and Princeton penalized 15 yards for holding. Crowley and Booth smashed the line for four yards. Yale punted over the goal line and the ball was in Princeton's possession on their 20-yard line.

Yale then got a "break." On the first play, James, Princeton back, fumbled and Barres recovered for Yale on the 19-yard line. After two plays Booth dropped back to the 29-yard line and booted a beautiful field goal, right between the posts.

Score—Yale 3, Princeton 0.

TODAY'S BALANCES
Washington, Nov. 15—Today's Treasury balance, $109,739,564.
U. S. Customs receipts, $15,419,833.

In Row With Clara Bow

DAISY DEVOE, former secretary of Clara Bow, denies she confessed the theft of $35,000 of the screen star's property, although Dist. Atty. Fitts said she had made a 30-page confession. She must tell the grand jury all about it Tuesday. (International Newsreel photo.)

CRIMSON AND CRUSADERS IN CLASH AT STADIUM

Large Crowd Witnesses Last Home Stand of Harvard Despite Weather

	1	2	3	4	Tl.
Harvard	0				
Holy Cross	6				

HARVARD		HOLY CROSS
Monahegian, le		
Richards, lt		
Myerson, lg		
Tichner, c		
Trainer, rg		
Kales, rt		
Ogden, re		
Wood, qb		
Mass, lhb		
Rotenhiller, rhb		
White, fb		

Attendance—35,000.
Referee—W. T. Hallisey, Providence. Umpire—H. G. Fish, N. Y. U. Head Linesman—W. Lake, Lafayette. Field Judge—J. E. Keegan, Pittsfield. Periods—Four 15-minute.

By BILL GRIMES

Holy Cross and Harvard met for their fifteenth gridiron encounter in a rain soaked stadium today. A crowd estimated at 25,000 fans shivered in their seats, momentarily expecting a downpour from the lowering clouds over the stadium.

A stiff sea wind blew over the wooden stand end of the big horseshoe. Holy Cross 60-piece band, dressed in purple and white, paraded on the field as the two teams warmed up. This, with Harvard's crimson and white musical troupe, was the single bit of color in one of the dullest gatherings seen in years.

A series of forward passes in the first period brought Holy Cross the first score. The last of the series was from O'Connell to Capt. Gaudreau of Lancaster Plain. Another forward failed to produce the point after touchdown.

FIRST PERIOD

Tichnor kept his second clean when he lost the toss and Capt. Gaudry of Holy Cross chose to defend the goal at the wooden stands of the bowl and Holy Cross received the kickoff. Tichnor kicked to O'Connell, who was thrown on the 27-yard line by Kales. O'Connell made 3 yards through Harvard left tackle. O'Connell punted to Mass, who was brought down on

Continued on Page 11, Column 1

Man, Woman Held in Big Theft Plot

Philadelphia, Nov. 15 (AP)—John Naughton, 40, and Miss Hilda E. Schrider, 42, who were said to have been in the real estate business in Chicago, were under arrest here today, on charges of conspiracy, embezzlement and larceny involving several hundred thousand dollars, police said.

Bay State Man Wins Post in Honduras

Washington, Nov. 15 (AP)—The State Department today announced that Robert J. Ady of Massachusetts, at present detailed to the Foreign Service school, has been assigned as vice-consul at Tegucigalpa, Honduras.

SCHOOLS PLAY FOR CHARITY

	1	2	3	4	Tl.
Brookline....	0				—
B. C. High....	0				—

By BILL CONNELL

A pair of flashing, fighting schoolboy teams battled here this afternoon in the schoolboy grid feature of this week when Brookline high met an unbeaten and untied Boston College high eleven in the Boston Evening American Christmas Basket Fund game.

Pollock, Former Big League Umpire, Dies

Kewanee, Ill., Nov. 15 (AP)—Jack Pollock, 52, former American League umpire and player, died last night of pneumonia.

At New York:	1	2	3	4	Tl.
Georgetown..	0				—
New York U	0				—

At West Point:	1	2	3	4	Tl.
Army.....	21				—
Ky Wesleyan	0				—

At Middletown:	1	2	3	4	Tl.
Bowdoin	6				—
Wesleyan....	0				—

At Ann Arbor:	1	2	3	4	Tl.
Michigan	7				—
Minnesota...	0				—

At Riverside:	1	2	3	4	Tl.
B. U.....	0				—
Tufts.....	0				—

At Springfield:	1	2	3	4	Tl.
New Hamp're	0				—
Springfield.	0				—

	1	2	3	4	Tl.
Brown.....	0				—
Columbia....	0				—

CLARA'S AIDE DENIES THEFT

Los Angeles, Cal., Nov. 15 (INS)—Flatly denying allegations made by Dist. Atty. Buron Fitts that she had admitted taking $35,000 of Clara Bow's property, Miss Daisy Devoe, former private secretary of the screen star, commented today on the latest phase of her dispute with Miss Bow.

"I made no confession," she declared.

Fitts last night announced Miss Devoe had made a 30-page admission of an alleged theft of $35,000 from the motion picture actress.

Both Miss Bow and her former secretary are to be subpoenaed to appear before the grand jury Tuesday when the district attorney's report on the dispute will be placed before that body.

Parliament Gives Carol an Ovation

Bucharest, Nov. 15 (AP)—King Carol opened Parliament today for the first time in his reign. He received an ovation lasting several minutes as he stood with his son Michael, in the uniform of his military school. A number of distinguished persons, including members of the diplomatic corps filled the Parliament hall to overflowing.

7 Fishermen Saved in 17-Day Sea Battle

Tampa, Fla., Nov. 15 (AP)—Seven fishermen owed their safety today to the coast guard boat Petrol, which rescued them and their crippled craft, the fishing schooner Electra, after a 17-day battle with the sea. The schooner was towed into port here with her main mast gone, engine out of order, food and water spoiled and men exhausted.

BANK STATEMENT

Boston balance	$34,000,000
Boston clearance	71,000,000
New York balance	131,000,000
New York clearance	936,000,000

ANDREE'S OWN STORY of polar flight Lost in 1897—*Exclusively* In **TOMORROW'S** BOSTON SUNDAY **ADVERTISER**

DO-X HOPS TO BORDEAUX AFTER NIGHT CRUISE OVER SEA

THOUSANDS HAIL CRAFT AT FINISH

Passengers Remain Aboard as the Fog and Darkness Force Sky Leviathan Down

Bordeaux, France, Nov. 15 (INS)—One hour after leaving its all-night sea anchorage off La Rochelle, the German airliner DO-X, carrying 11 passengers and a crew of 13, alighted on the Gironde river here at 1 p.m. (8 a.m., E. S. T.) today.

Curious thousands lined the banks of the river to witness the mammoth ship's arrival, which completed the third leg of its projected flight to the United States.

Bordeaux was fully prepared to extend the air liner an enthusiastic welcome. Municipal officials were on hand to greet them, while the thousands who had been waiting since early morning to view the arrival bore witness to the popular interest in the aerial argosy of the world's largest heavier-than-air flying craft.

The 12-motored air liner had been forced by fog and darkness to descend on the ocean near Sables D'Olonne at 6 o'clock last evening. The ship then taxied 50 miles further southward, where a calm anchorage was found between La Rochelle and the small fortified island of Rs.

The passengers, who remained aboard the ship during the night, had been anxious to continue the flight, which started from Cabinal aerodrome, England, shortly before noon yesterday.

French Dirigible Damaged in Crash

Rochefort, France, Nov. 15 (AP)—The French naval dirigible V-10-8 made a forced landing at Nieulle-Sur-Seudre during the night and was badly damaged. The commander in charge and several of the men aboard her were bruised severely.

Northampton Bank Affairs Settled

Judge John C. Crosby of the Supreme Judicial court was told yesterday that the affairs of the Hampshire County Trust Company of Northampton had practically been settled, that all depositors would be paid in full and a surplus left for the stockholders. Judge Crosby authorized the bank commissioner to pay a third and final dividend of 20 per cent to depositors of the savings department.

Last Troops Leave Springfield Arsenal

Springfield, Nov. 15 (AP)—The Springfield arsenal will become an ungarrisoned army post by virtue of an order announced from the War Department today transferring the 14th Ordnance Company to the inactive list and assigning its members to the Air Corps. No funds are available to hire civilian labor to perform the non-military duties discharged by the soldiers.

Fog Balks Toledo Boy's Record Flight

Newark, N. J., Nov. 15 (AP)—Gerald P. Nettleton, 20-year-old Toledo aviator, looked aloft today, viewed rain and fog and postponed start of his attempt to break the East-West junior transcontinental flight record held by Stanley Boynton of Massachusetts. He said he planned to hop tomorrow at 8 a. m.

Chicken Plucking Champ Takes Crown

Niagara Falls, N. Y., Nov. 15 (AP)—Nick Palermo, local meat dealer, today claims the world's championship in chicken plucking. Nick distinguished himself last night in a contest among several plucking aspirants by stripping the feathers from a four-pound Plymouth rock in four seconds.

Practical Side of Meteors -:- -:-

By FRANKLIN COLLIER

WHY COULDN'T THEY BE ANTHRACITE INSTEAD OF LEONIDS?
TAX COLLECTOR
OH MR. GROW, HOW WONDERFUL
OF COURSE, NATURALLY WE HAVE NOTHING TO SAY ABOUT HOW THIS METEORIC DISPLAY IS TO BE CONDUCTED. BUT WE'D LIKE TO SEE IT PUT OVER IN A MORE PRACTICAL FORM.
THIS IS THE AGE OF PROGRESS. WHEN THESE METEORS COME AGAIN IN ABOUT THIRTY YEARS SOME BRD WILL HAVE DISCOVERED A WAY T' CHARGE ADMISSION
"SOME ARE FOND OF GAZING AT THESE DISPLAYS SAYS OTTO GROW AND SOME AIN'T SO KEEN FOR 'EM, IT ALL DEPENDS ON TH' WAY YOU LOOK AT IT."

SCHOOL FUNDS ARE SOUGHT

The New England Association of School Superintendents, closing its annual convention yesterday in the Gardner auditorium of the State House, passed a resolve requesting the New England Council to use its influence to obtain adequate funds for support of a progressive program of public school education in the New England states.

In its pledge of co-operation with the council's program the convention reminded the council that "New England depends more on human than material resources, and the development of the human resources depends chiefly on education."

Officers were elected as follows: President, Supt. Charles F. Towne of Providence; vice-president, Hector L. Belisle of Fall River, and secretary-treasurer, S. Howard Chace of Beverly. Directors chosen were Frank D. Rowe, Warren, Me.; Lyman C. Hunt, Burlington, Vt., and Irwin B. Griffin, Litchfield, Ct.

Sparks From Pipe Causes $6000 Fire

Worcester, Nov. 15—Sparks from a pipe Fred H. Granger was smoking set fire to a two-story cottage on Humes ave. here today and caused between $5000 and $6000 damage to the structure before the blaze could be extinguished.

Granger, who lives with his son, James A. Granger, and family, at the Humes ave. house, rushed from the home after it had caught fire. His son saw smoke pouring from the windows and returned to bring his family to safety.

Fisherman Grounds in Fog, Later Floated

Newburyport, Nov. 15—The fishing schooner Dave Sears, with 40,000 pounds of fish aboard, went aground off Plum Island last night and was floated today by Coast Guards. Capt. Jose Sears laid the grounding to a faulty compass. The vessel was not damage and proceeded to Gloucester.

Homesteading Rush Started by Democrats

By ARTHUR "BUGS" BAER

The Democrats have promised not to embarrass this administration.

We thought it was the Republicans who were doing that.

Senators Robinson and Watson have cancelled their partisan reservations and will assist the President. They must want tickets to the Army-Navy game.

Senator Glass is willing to co-operate on any legislation that will promote public welfare. That must mean at least six more amendments.

But, being a true Democrat, Senator Glass refuses to become a happy little egg rolling on the White House lawn.

Congress is going to be a very quiet spot without the filibusters leaping from branch to branch and uttering the quaint cries of their species.

And in the meantime the shade of Jefferson is singing, "I wonder what became of that old gang of mine?"

(Copyright, 1930. Distributed by Universal Service, Inc.)

Bandits Rob Grocer

Two bandits held up Nathan Mussin in his store at 983 Broadway, Everett, last night, and escaped.

MORE CASH FOR HUNT NEEDED

Continued from First Page

show Kaufman's trail any further than a mile from the tote road where he separated from his companion while deer hunting on November 5, planning to join him again soon afterward.

Myer L. Orlov, Boston attorney and one of the hunting party, who went to Boston last night, returned to Maine today, and it is understood that an agreement to maintain silence has been made among all Kaufman's associates, with J. J. Sindler, an official of the rubber company, who is at Crocker's Pond, appointed their official spokesman.

It is said that members of Kaufman's family now believe that he may have been accidentally killed and his body lying in the woods near where he was last seen.

All clues found up to the present time have been thoroughly investigated and discarded. At present it seems that, if Kaufman is still alive, he has made his way out of the section which is being searched.

Books of the Converse company were audited just before Kaufman disappeared, it was said last night, and the company was shown to be in favorable condition. Frederick R. Allen, treasurer of the company, refused to commit himself last night on a report that outside auditors were working on the company books at the present time.

20 Million for Building

Albany, N. Y., Nov. 15—New York State will undertake a $20,000,000 building program before January 1, State Architect William E. Augsard announced today.

BOAT CAPTURED IN RADIO RUM CONSPIRACY

Three Arrested and Liquor Is Seized on Dory Said to Be From Boston

New York, Nov. 15 (AP)—Trailed through rain and fog, the open sea dory Patricia was captured by a coast guard patrol in Gravesend Bay early today with its crew of three and 500 bags of bottled liquor valued by federal agents at $25,000.

Revenue officers said the Patricia's home port was Boston.

The seizure followed closely upon arrest last night of 15 men and a woman and the uncovering of liquor worth $116,000 in a drive against rum runners operating a fully equipped radio-directed smuggling syndicate.

Warrant Officer Craven led a squad of his men over the side of the dory with revolvers drawn. Seeing themselves covered the rum runners gave up without a fight.

The Patricia was towed to the barge office pier and the crew was brought ashore for questioning.

Speed Boat Captured With 400 Cases Aboard

New London, Ct., Nov. 15 (AP)—The speed boat High Strung, laden with 400 cases of choice liquors, was captured last night by the Coast Guard and was brought to the local base, where she was being held today.

Shots Fly in Seizure of Cabin Cruiser

Erie, Pa., Nov. 15 (AP)—After a chase in which shots were fired by members of a Coast Guard crew, a cabin cruiser carrying 100 cases of Canadian ale was captured on Lake Erie today. Two men were arrested aboard the craft.

50 Priests Attend Rites for Fr. Murphy

More than 50 priests attended funeral services today at St. Clement's Church, West Somerville, for Rev. Daniel M. Murphy, for 20 years chaplain of the Home for Aged Men and Women on Highland ave.

A solemn high mass of requiem was celebrated by Rev. Thomas F. McCarthy, pastor of St. Clement's, assisted by Rev. Daniel F. Desmond, as deacon, Rev. James V. Cronin of St. Catherine's Church, Somerville, sub-deacon, Rev. John J. Scollan of St. Clement's, master of ceremonies, Rev. John M. Manion of St. Catherine's, thurifer, and Rev. John J. Swint of St. Clement's and Rev. Thomas M. Foley of St. Catherine's acolytes.

The eulogy was by Rev. Daniel W. Lenehan, pastor of Sacred Heart Church, Malden. Interment was at St. Patrick's Cemetery, Watertown.

Trustees Named to Missing Man's Estate

Waterbury, Ct., Nov. 15 (AP)—Disappearance of Lyman B. Comstock, former assistant sales manager for the American Brass Company, months ago, led the Probate Court today to appoint a trustee for his estate, to which a legacy of $36,000 will go. Applications for this action was made by a sister, Mrs. Sarah Dauchy, of Westfield, N. J., and a brother, Walter, of Bristol, Ct. The court was informed that relatives held opinion that Comstock was either dead or suffering from loss of memory.

Iowan Again Wins Corn Husking Crown

Norton, Kans., Nov. 15 (AP)—Fred Stanek, 30-year-old rural athletes from Iowa, again is the national corn husking champion. Stanek shucked his way to a fourth title yesterday and earned approximately $34 for each of the 30.36 bushels in the victory achieving load.

Guilty in Steal

OTIS E. DUNHAM, president of Page & Shaw, Inc., candy manufacturers, was found guilty of conspiracy to steal in connection with a $2,000,000 stock promotion early this morning after the "candy trial" jury deliberated 15 hours.

PAGE AND SHAW HEADS GUILTY

Continued from First Page

rendered. On this indictment, Holland was acquitted on a directed verdict.

The verdict marks the end of a case which started six weeks ago with 18 defendants. Of the 18, six have pleaded guilty and are awaiting disposition of their cases, one was dismissed when the indictment against him was not prossed, and eight were cleared by the jury's verdict this morning.

Dist.-Atty. Robert T. Bushnell, who prosecuted the case recommended to the court this morning that the case of the six salesmen who pleaded guilty be filed. These defendants are: Benjamin Flinn, Samuel Flinn, Jacob Stanton, Louis Natelson, Michael Gordon, and David Sager.

The case against James J. O'Malley, also a stock salesman, was not pressed.

The case went to the jury at 4:15 p. m. yesterday after Judge Williams' charge, which lasted three hours. The jurors took with them the books of Page & Shaw, the literature used in selling stock.

While the jury deliberated, Dunham, president of the candy concern, and the 10 other defendants sat with their counsel or roamed through the corridors awaiting a verdict.

Judge Williams retired to his lobby and remained until 6 p. m., when he left for an hour. Later in the evening he left for his home in Brookline, but returned around midnight when the jury requested further instruction.

Dist. Atty. Robert T. Bushnell, who prosecuted the case, remained at his office in the courthouse and the battery of defense counsel were also busy.

The indictments were returned at a special session of the Middlesex County grand jury in May. The Department of Public Utilities banned the sale of Page & Shaw stock in Massachusetts in December, 1929.

Holiday Dinners for Malden's Poor

Malden City Council has voted $1000 to provide Thanksgiving dinners for the city's needy. Malden lodge of Elks is assisting. It is expected that about $2000 in dinners will be distributed.

'BOSSY' NAMES HIS 70 FOES TO AID JOBLESS

Charged With Lack of Unemployment Relief, He Lists Them to Solve Problem

Newburyport, Nov. 15—Mayor Andrew J. ("Bossy") Gillis uncorked a dazzling offensive and scored heavily on his opponents today in real, old-fashioned "Bossy" Gillis style.

He chuckled as he did it and even a few of those he bit at had to admit, with wry smiles, that he was ahead of his political enemies by at least a couple of touchdowns.

It seems that His Honor awoke today smarting under an attack leveled at him yesterday in a local newspaper, in which he was rapped for taking no action to relieve unemployment.

"Well," said he, taking up his pencil, "I'll fix 'em."

In short order he had written down the names of all his political enemies and appointed them to an unemployment committee, charged with the duty of solving the problem.

THEIR NEXT MOVE

"Seventy of them," he said, as he finished. "Now, they've got the ball. Let's see what they can do with it."

He had invitations prepared and informed his committee that the first meeting would be at 8 p. m. Monday at City Hall.

First on the list he named Fred E. Smith and Everett E. Hicken, owners of the paper which criticised him, as chairman and vice-chairman. Miss Theresa Cuffe, an employe of the paper, he made another vice-chairman.

Samples from the remainder of his list, with some of "Bossy's" own notations, follow:

Fred E. Green, executive secretary, "at home, unemployed"; William W. Haywood, treasurer, "unemployed, insurance broker"; Herbert E. Simmons, "drawbridge executive and clam merchant"; William Hicks, prohibitionist and Y worker"; Joshua A. Cahoon, "clam expert and service man."

4 COUNCILLORS LISTED

"Strong for the unemployed," wrote "Bossy" after the names of several on his list, including four city councillors, who opposed his order for a bond issue of $100,000 for public improvements.

These four councillors are Moses E. Wright, jr., Arthur Smith, William Peebles and Eugene Twomey. After Wright's name, the mayor also noted: "Salesman, traffic expert and fire spark."

Judge Nathaniel N. Jones of the district court is on the list, as are Henry Bailey Little, George A. Learned, John O'Donnell, Thomas Glynn, Charles A. Jones, Harry A. Noyes, Harold A. Besse, all prominent here, and Atty. James F. Carens.

2 From Navy Yard Hurt in Auto Crash

Portsmouth, N. H., Nov. 15—Two men were injured, one seriously, when the automobile in which they were riding in the local navy yard grounds crashed into a pole today. The injured are R. E. Walker of Mystic, Ct., machinist mate on submarine S-23, whose skull was fractured, and Amos Harrison of Memphis, Tenn., torpedo man on submarine S-22, whose head and face were cut.

Thieves Bind Garage Men, Steal Woolens

New York, Nov. 15 (AP)—Five robbers trussed the three attendants of a downtown garage with rope today, selected about $18,000 worth of choice woolen and cotton goods from a truckload and drove away. The thieves lined up the garage men against a wall, advising them to be quiet while the tying was going on.

Burns Fatal to Child

Brockton, Nov. 15—Lillian Blumberg, four, daughter of Mr. and Mrs. Abraham Blumberg, of 11 Everett st., died today at the Brockton Hospital as a result of burns sustained while playing with matches at her home Thursday.

TODAY

Continued from First Page

No more useful gift could be devised.

France is backward in dentistry, compared with America, and nothing is more important than the care of teeth in childhood, neglected, unfortunately, in the case of millions of American children.

(Copyright, 1930, King Features Synd., Inc.)

PEOPLE

Who Interest You and What They Are Doing

Coolidges Former Pastor Called to Tennessee

Washington, Nov. 15—Dr. Jason Noble Pierce, pastor of the First Congregational Church where President and Mrs. Coolidge worshipped, resigned today to accept the pastorate of Collegeside Church at Nashville, Tenn.

Collegeside Church is in close proximity to Vanderbilt University and Peabody College, at which institutions Dr. Pierce plans to give lectures.

Dr. Pierce was chaplain of the famous 2nd division during the World War, the only mixed division of Army and Marine Corps.

Dr. Pierce

Helen Chandler Goes Under Knife at Hollywood

Hollywood, Nov. 15 — Helen Chandler, featured motion picture actress, today underwent an operation for appendicitis at the Hollywood hospital.

The operation, performed by Dr. James Beggs, followed less than 24 hours after Miss Chandler's completion of a role in a picture. She became ill soon after production started several weeks ago, but delayed going to the hospital until her work was finished.

Helen Chandler

Movement Under Way to Restore Bishop Bast

New York, Nov. 15—A movement is now under way among ministers and laymen of New York to attempt to restore Bishop Anton Bast, Methodist Episcopal bishop of Scandinavia, to his episcopal office.

During the general conference of the church in 1928 the bishop was removed from his office.

A memorial will be presented in 1932 condemning the removal of official improprieties involving the wife of a Danish government official, were unfounded.

Bishop Bast

Belle Livingstone Opens New Mecca for Literati

New York, Nov. 15 (AP)—Belle Livingstone, actress, author and hostess, has opened a new mecca for the literati.

It is located in a three-story house at 58 Park ave., and consists of a grill room with live coals for cooking, a little theatre for the projection of rarified drama, a six-hole golf course, a pingpong room and a long wooden arrangement for refreshments.

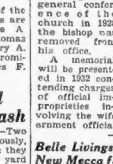

Belle Livingstone

Miss Livingstone was indicted this week on liquor charges growing out of a raid last April on another club venture. She is awaiting trial under $1000.

Students Strike at 11 P.M. Co-ed Curfew

Bozeman, Mont., Nov. 15 (AP)—A student strike, marked by tear gas bombs and campus pickets, disturbed the academic calm of Montana State College today. Leaders of the strike asserted it would continue until their demands were met. Disaffection in the student body originated when Una B. Herrick, dean of women, issued an order compelling co-eds to be in dormitories or sorority houses by 11 p. m. week-end nights, instead of 2:15 a. m., the former regulation.

Sallies to Get Proceeds of Army-Navy Grid Clash

Washington, Nov. 15 (AP)—West Point and Annapolis officials announced after a conference today that the proceeds of the Army Navy football game in New York on December 13 will go to the Salvation Army for the benefit of the unemployed.

The lowest price seat will be $5. Major Fleming, Army graduate manager of athletics, said the highest price to be charged for seats had not been decided.

The proceeds are expected to exceed $500,000. They will be used for the benefits of the unemployed generally.

There will be no free tickets, and even those which go to the Army and Navy, the others will be handled by the Salvation Army.

Army in Row With Whalen Over Stadium

West Point, N. Y., Nov. 15 (AP)—While authorities representing the two academies in Washington announced agreement for the Army Navy post-season football game receipts to go to the Salvation Army West Point revealed early differences over arrangements with Grover Whalen, former New York police commissioner.

Army officials, seeking to exercise full control of the game, declared Whalen, in a telephone conversation today, had declined to yield to West Point his option on the use of the Yankee Stadium. Army has an option on the use of the Polo Grounds.

British Leaders at India's Round-Table Parley

MAHARAJAH of ALWAR | MAHARAJAH of BIKANER | RAMSAY MACDONALD | MARQUESS of READING | LORD SANKEY

FIVE OF THE OUTSTANDING British officials who sit at the India long table conference, which is in progress in London. The sessions are being held in the royal gallery of the House of Lords. J. Ramsay McDonald, prime minister of Great Britain, has been made chairman. Shri Maharajah of Alwar, powerful Indian Prince, is attending. Another leading Indian Prince is the Maharajah of Bikaner, who will occupy an important seat at the table. Among the leading British officials are: The Marquess of Reading, who was formerly Viceroy of India, and Lord Sankey, Lord Chancellor of Great Britain. (I. N. R. photo.)

WHAT DO YOU KNOW?

In Today's News	*Answers on Page*
1. Where is the DO-X now?	2
2. Who will get proceeds of Army-Navy game?	2
3. What was finding in Page & Shaw case?	1
4. What new films are coming to Boston?	7
5. When is rain of meteors expected?	3
6. What Senator will go on air tonight?	12
7. What fighters are at odds?	12
8. Where was rum boat captured?	2

HOOVER LAW COMMISSION REPORTED AGAINST REPEAL OF DRY LAW

BEER PLAN ALSO TO BE REJECTED

Report Nearly Ready for President Does Not Urge Repeal

Washington, Nov. 15 (AP)—Repeal of the eighteenth amendment has been definitely discarded by President Hoover's law enforcement commission as a solution of the present prohibition problem.

The commission members today had reached certain tentative conclusions—all of them subject to change—as to what they believe should be done to improve the situation surrounding the dry law. Such an eventuality as repeal, however, was not included among them.

An authoritative denial has been entered, also, to the oft-repeated rumors that the commission as a whole will recommend four per cent beer, or that it will urge a national referendum to determine sentiment on the prohibition law.

STILL A MYSTERY

Whether a final agreement will be reached on some plan to strengthen the present system or whether some form of modification will be urged, however, remained a question which only the 11 members of the commission could answer, and the secret was guarded with the same care that has surrounded all their 12 months of prohibition deliberation.

Word has come from within the commission ranks, nevertheless, that these 17 months of investigation have uncovered "astounding" things and that "there will be no pussyfooting" in the forthcoming dry law report.

From certain members also has come assurance that the report surely can be laid on President Hoover's desk by Jan. 1, and probably before.

While members of the commission, in recess until Nov. 24, continued informally the work of preparing the report, another attack was made on the Republican party leadership of Senator Fess of Ohio, because of his dry stand.

Representative Britten, Republican, Illinois, last night said Fess should immediately resign as chairman of the party's national committee, turning management of the Republican machine over to "some one who properly can sense public opinion."

Earlier in the day the Ohio senator had been defended for his position by Senator Brookhart, Republican, Iowa. Coincidentally with the Britten statement, a prediction came from Dr. Arthur J. Barton, chairman of the executive committee of the Anti-Saloon League, that the drys in Congress will not agree to submit an Eighteenth Amendment repeal proposal to the states.

Astronomers Prepare for Tonight's Showers of 'November Leonids'

AN ARTIST'S conception on how the skys in this prospective of the Custom House might look should the meteors swarm from the heavens in any great number.

BIRTH and DEATH of a METEOR
A COLD FRAGMENT FROM OUTER SPACE
HITS EARTH'S ATMOSPHERE
BURSTS INTO FLAME and
IS REDUCED TO POWDER
A COMPARATIVELY SMALL PART sometimes REACHES GROUND
LOOK FOR METEOR SHOWERS OR "SHOOTING STARS"
SAVAGE

THE SHOWER of Leonid meteors promised this week and so-called because they emanate from general direction of the constellation of Leo, of the Lion, will have its maximum display tonight and Sunday. This "sky of snow" star display comes every 33 years. They are sometimes called the "November Leonids." Some information as to the action of the stars is here indicated by artist. Photographs of these showers will be taken by the Harvard astronomers at Winchester, Lincoln and Cambridge.

HARVARD READY TO FILM 'RAIN' OF METEORS

Curtain of Clouds Hide Spectacle on Friday; Better Results Expected Tonight

The famous Leonid meteor showers, observance of which was spoiled last night by the clouds, will be observed and photographed tonight by members of the Harvard observatory staff under Dr. Willard J. Fisher.

This year's Leonids are a secondary spectacle, the next "big show" coming next year. The meteors, to be seen in the eastern sky, are believed to have resulted from disintegration of a comet.

Three stations have been set up in greater Boston to observe this unusual meteoric phenomena.

Dr. Fisher declared today:

"Due to the cloudiness in the sky it was impossible to observe the current return of the Leonids which were due to start last evening. However, if weather conditions are favorable tonight, members of the Harvard Observatory and myself will make attempts to record all interesting data that will aid science, and also make photographs of the unusual spectacle.

"We also plan to keep close observations during the Leonid period between Nov. 14 and 17."

Dr. Fisher requested that amateur astronomers who obtain data on the "showers" send it to Flower Observatory, Upper Derby, Pa.

$60,000,000 TO AID CROPS IN DROUTH AREA

Administration Plans Loans to Farmers, Also Extra Federal Work

Washington, Nov. 15 (AP)—An appropriation of $60,000,000 for loans to farmers in 21 States (the drouth areas) with which to buy seed, fertilizer and other necessaries for next year's crops is planned by the administration.

The measure will be presented to Congress when it convenes in short session on Dec. 1, probably by Senator McNary (R.), Oregon, chairman of the agriculture committee.

This legislation, together with bill to expand the Government building program in the interests of relieving unemployment, will command first attention of the Congress.

How far President Hoover will recommend that the public works be expanded is uncertain. He is waiting until the Government's income is more definitely determined for this year.

However, there is talk of doubling the annual appropriation for public buildings from $160,000,000 to $300,000,000. Also consideration is being given to suggestions for increased federal aid in road construction.

This unemployment and drouth legislation appear to face clear tracks in both the Senate and House and may be disposed of before the Christmas recess.

Hoover and Wife to Open Nursery for 3 Babies

Washington, Nov. 15 (AP)—The halls of the White House soon again will echo to childish voices and a real nursery will have to be established there.

For three little Hovers, Peggy Ann, Herbert 3d and Joan, children of Mr. and Mrs. Herbert Hoover, Jr., are being prepared for a transcontinental journey, with "grandfather's house" as its objective.

The President's wife is in Asheville with her son Herbert, who is winning back his health in a mountain retreat, while her daughter-in-law has gone to California to get the children.

The wee three will come to Washington and probably stay. And since the children's mother has been devoting her time to her husband, it is likely that President Meover and his wife will have a chance to assume a parental role again.

Peggy Ann is an interesting, observant little girl of four, with blue eyes and slightly curly light hair.

Herbert 3d, called Peter by the home folk, has grown to be a big boy—as large as Peggy Ann—and quite capable of taking care of himself.

So it's Joan, born last spring, the most fuss will be made about. Joan is so very tiny she will require a real nursery regime, with all the other scientific formulae that the experts will recommend at President Hoover's own child health and protection conference.

The White House is an ideal home for children. There's a pleasant third story, seldom seen by visitors, where boys and girls can play to their hearts' content.

Boy's Sentence Suspended

Elmer Dezotell, 17, of Swett st, Watertown, was given a suspended sentence to the Shirley Industrial School in Newton District Court yesterday on a charge of attacking a young girl.

'Mr. Glad,' Rival to John D., Gives Nickels to Jobless

New York, Nov. 15 (AP)—John D. Rockefeller, with his dimes, has a cut rate rival with nickels who, under the polyanna sobriquet of "Mr. Glad," feeds the floating poor.

He has stood near the corner of Lafayette and Leonard sts. every day for a week now, this "Mr. Glad," his pockets bulging with the buffalo faced coins; a kindly old gentleman of distinguished mien, dressed in light tweed with a gray hat and dark glasses.

At first some folk thought it was a publicity stunt, but the empty pockets were not curious as to the source of the shiny charity, for a nickel means coffee and a roll, whether it comes in a wrapper of philanthropy or advertising.

Each man gets a circular, which says:

"The amount I give you is small, but it will get you a cup of coffee or tea and a roll, and I am glad to do this because my heart is filled with gratitude."

The circular adds "Mr. Glad" was given up for dead six years ago, and suffered the loss of his entire fortune. The nickel charity had been undertaken, he said, in gratitude for the recovery of both his health and his fortune.

A thousand nickels are given away each day.

Wolf Attacks Woman as She Tends Sheep

Ishpeming, Mich., Nov. 15 (AP)—Two fingers of her right hand bitten off by a wolf, Mrs. Gust Loyhinen, 56, of Negaunee Township, is in a hospital here, suffering from blood poisoning. Caring for a flock of sheep, the woman was suddenly confronted by the wolf. She threw out her hands to protect herself and the wolf snapped. He then fled.

Capitalist and Girl Freed Under Bail

Portland, Ore., Nov. 15 (AP)—Nelson C. Bowles, 54, capitalist, and Mrs. Irma Louella Harris, 25, his former secretary, today were at liberty under $5000 bail each on statutory charges.

Under questioning in connection with the death of Mrs. Leone Bowles, who died from a knife wound in Mrs. Paris' apartment Wednesday, police said Bowles and Mrs. Harris admitted a ménage in the latter's apartment the night preceding the tragedy.

Mrs. Paris and Bowles maintained Mrs. Bowles stabbed herself. Dr. Earl Smith, coroner, said nearly all evidence indicated suicide.

Policeman Burned at Grease Tank Fire

Officer Neil Henderson of Station 15, Charlestown, was painfully burned today while attempting to extinguish a fire under a portable grease tank at a filling station on Alford st. His attention was called to the fire by a pedestrian and he tried to smother it before the arrival of the fire department.

Police found a grating had been broken and a window forced and believe that thieves had dropped a cigarette.

STRIKING MOBS BATTLE POLICE

Madrid, Nov. 15 (AP)—Rioting strikers battled with police in the streets today, smashing shop windows, overturning trolley cars and raising the cry of revolution.

Heads were cracked and faces slashed as mounted police charged time after time to break up vicious free-for-all fights.

When the rioting broke out today the citizenry ran to cover, shopkeepers bolted their doors and barred their windows.

Forty thousand construction and metal workers walked out this morning in protest against "police brutality" in breaking up a major riot yesterday.

Newspaper workers struck in sympathy and there will be no papers today or tomorrow. All public service workers joined the strike. Five thousand university students reinforced the rioters.

Foods stalls in the Central market were overturned and their produce ruined when the vendors hesitated to throw in their lot with the strikers.

Hundreds of workers in the factories were forced to quit under threat of violence.

All this started two days ago when a building collapsed and killed four construction workers. At the funeral services yesterday what started out to be a peaceful protest against the erection of flimsy buildings turned out into a riot in which three persons were killed and about 75 injured.

Riddles of Life Growing Deeper, Says Einstein

Berlin, Nov. 15 (INS)—"The further we proceed, the more formidable are the riddles facing us?"

This was the statement made by one of the world's most profound thinkers, Prof. Albert Einstein, in the course of a lecture before a group of young German radicals here.

Answering questions put to him by members of the audience, Prof. Einstein, whose vaulting theories are far beyond the comprehension of the ordinary layman, confessed "mankind has not really gone very far in its search for knowledge."

He referred to one of the world's oldest puzzles, and admitted that he was not even able to tell which came first—the hen or the egg.

"Yet I am no pessimist," he declared. "Let us always remember that beauty is also truth."

Premier Hamaguchi Is Still in Danger

Tokyo, Nov. 15 (AP)—A slightly higher temperature at 100.8 degrees, Fahrenheit, reported in a bulletin today, warned the nation that Premier Hamaguchi was not yet out of danger from the pistol wound inflicted yesterday by a young extremist.

Newspaper workers struck in sympathy and there will be no papers today or tomorrow. All public service workers joined the strike. Five thousand university students reinforced the rioters.

Foods stalls in the Central market were overturned and their produce ruined when the vendors hesitated to throw in their lot with the strikers.

Hundreds of workers in the factories were forced to quit under threat of violence.

All this started two days ago when a building collapsed and killed four construction workers. At the funeral services yesterday what started out to be a peaceful protest against the erection of flimsy buildings turned out into a riot in which three persons were killed and about 75 injured.

Eight Injured in Munich Beer Riot

Munich, Ger., Nov. 15 (INS)—Pandemonium broke loose in one of Munich's beer cellars today when Fascisti and Socialist students staged a fierce combat.

What started as a verbal argument ended in violence, beer mugs and anything else that came handy being used as weapons. Police broke up the combat. Eight rioters required hospital treatment.

Nobleman and His Wife in Death Pact

Toledo, O., Nov. 15 (AP)—Leaving a note saying they wanted to die together, Joseph Lubecki, 48, a Polish nobleman and editor of the Amerykya Echo here, and his young bride of six months turned on the gas and lay down on a mattress in the kitchen of their home last night. Lubecki died and his wife was not expected to live today.

Boy, 11, Strangled, May Have Killed Self

Lansing, Mich., Nov. 15 (AP)—The death of Thomas Briggs, 11, was being investigated today to learn whether he strangled himself with a sweater drawn tightly about his throat, or was murdered. His body was found by his stepfather, Burr Betts, half reclining at the foot of a bed in his room.

Portugal's Only Girl Flier Elopes

Lisbon, Nov. 15 (AP)—Maria Lourdes Teixeira de Sampaio, attractive brunette who is Portugal's only aviatrix, was missing today and her father asked authorities to watch for her in an automobile driven by Adalberto Marques, racing driver. It was believed they had eloped.

Police Guard Cairo in Parliament Row

Cairo, Nov. 15 (AP)—Police and soldiers guarded Cairo today as the Wafdist, or Nationalist party, proclaimed a hartel or cessation of work as a protest against the non-reopening of Parliament which had been scheduled for today.

Train Wreck Gives Turkeys New Life

Pueblo, Col., Nov. 15 (AP)—Liberated by a freight train wreck, a carload of live Thanksgiving turkeys roamed the hills near here today. Pueblo hunters prepared to do some shooting.

All Churches Must Fly Mexican Flag

Mexico City, Nov. 15 (AP)—The President today ordered that hereafter the Mexican flag be raised on all churches in Mexico on holidays. The order was taken in view of the ownership of the churches by the Mexican nation under the terms of the constitution.

Youth Hunted in $300,000 Gem Theft

Los Angeles, Nov. 15 (AP)—A soft spoken young man who wanted to "buy a diamond" was hunted by police today for the $300,000 robbery of a downtown jeweler's private office. The gem merchant, G. M. Reingold, was in a hospital suffering from laceration of the head. He was beaten into unconsciousness, bound and gagged with adhesive tape.

11 Prisoners Freed by Order of Navy

Portsmouth, N. H., Nov. 15—Eleven prisoners at the United States naval prison here were released today by order of the Secretary of the Navy. They included one coast guardsman, three navy men and seven marines. They were on the navy clemency list for October. Their release leaves 260 men in the prison.

Woman, 75, Strays From Home, Injured

Westminster, Nov. 15 (AP)—A 75 year old woman who wandered from her daughter's home early today was struck down and probably fatally injured a mile from the house. The woman was Mrs. Fina Maki. She was taken to the Burbank Hospital at Fitchburg by a policeman who discovered her.

$6,000,000 Illinois Bank Fails to Open

Quincy, Ill., Nov. 15 (INS)—The Quincy State Savings, Loan & Trust bank and three branches, with deposits of approximately $6,000,000, failed to open for business here this morning. The State Savings, Loan & Trust was reported to have $7,000,000 out in farm loans.

Cardinals Discuss Unemployment

CARDINAL O'CONNELL

CARDINAL O'CONNELL of [illegible] and Cardinal [illegible] of Washington.

CARDINAL HAYES

unemployment situation. The prelates were in the capitol for the annual meeting of the Hierarchy. (International Newsreel photo.)

Surrounded by Trophies of the Hunt

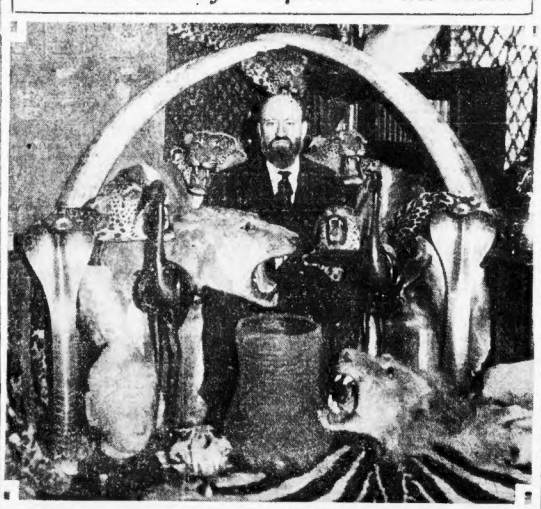

TREATED LIKE A JUNGLE POTENTATE amidst the trophies of the hunt and chase, Congressman George Holden Tinkham, the mightist hunter in Congress, is shown here with some of the trophies that he has accumulated in his life of adventure. Note the huge elephant tusks, the ferocious lion head and the huge leopard skins. (International photo.)

GEORGIAN CAFETERIAS
SUNDAY
Roast Native Duckling
Apple Sauce
Potatoes
Lettuce Salad
50c

News of Society Circles and Current Events Among Women's Clubs

Charity Enterprises Keep These Debutantes Busy

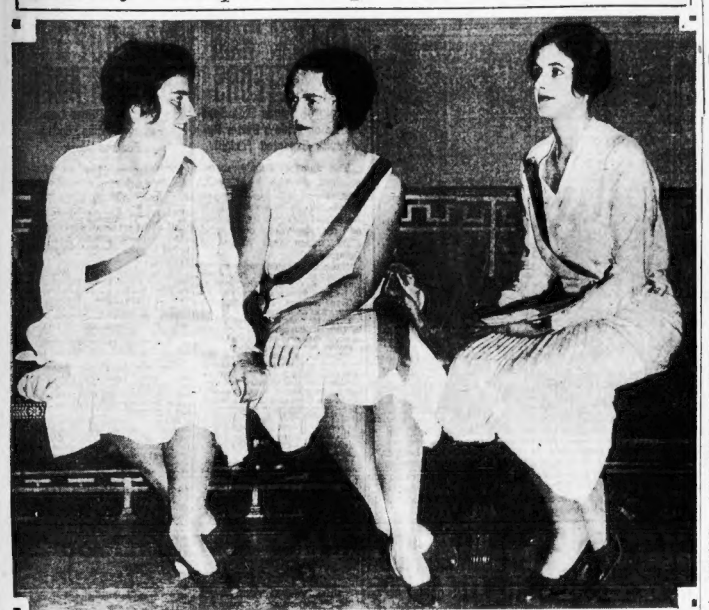

BARBARA RICHARDSON *MARGARET LANG* *MARY EMERY*

MISS BARBARA RICHARDSON, Miss Margaret Lang and Miss Mary Emery are three of the attractive Junior League members who have assisted at various charity enterprises in the roles of usher and ticket vendor.

Dr. Holt Cites Faults of Collegiate Education

By NANCY BREWSTER

"The insatiable impulse to expand materially, the glorification of research at the expense of teaching, and the lack of human contacts between teacher and student," were outlined by Dr. Hamilton Holt, president of the Rollins College, Winter Park, Fla., as the "three besetting sins" of American college and university life.

The present dissatisfaction among college students is too widespread not to be taken seriously, he told the Women's City Club at a dinner-meeting arranged in his honor at the clubhouse last night.

And if students complain that there is too little recognizable gain from the four years of unsergraduate work as it is now carried on, consideration of the complaint should be given, he pointed out.

Introduced by Miss Frances Curtis, president of the Women's City Club, Dr. Holt immediately began his talk by outlining the chief faults with the American system of collegiate education.

EDUCATION IS DULL

"Education has become dull routine which only the exceptional student by his own short-cuts and delving can rise above," he said. "The cry is everywhere rising that the product of high education is a standardized one, in which the flame of individual initiative was often burned out.

"Expansion might have some justification as a means to an end," Dr. Holt explained, "but as the end itself it is a delusion, for it is nothing but a confusion of greatness with bigness. More students, the first result of an expansion program, do not necessarily mean better students."

GROWTH OF COLLEGES

Admitting certain advantages in "more numbers," he stated that "as the enrollment multiplies the radio of the individual student to the whole tends to approximate a cipher."

He disparaged the phenomenal growth of some American colleges and the research mania which has overtaken professors.

"Happily, the realization seems to be growing that there are other measures of success besides the rate of expansion," he continued. "Consequently a few institutions are already beginning to limit enrollment. But, although the menace of wholesale growth is finally being appreciated, as another virus, the research mania continues to thrive and to receive encouragement.

COMPARES THE TWO

"There are two types of professors. The one derives his chief inspiration from learning, the other from life; the one goes in for research, the other for teaching. Strangely enough, the teacher-professors, the men who are primarily interested in teaching students rather than subjects, are usually not the ones who win promotions or calls from other colleges. Yet it is these rare souls who make the real impressions on the students."

Comparing the two systems of education, Dr. Holt pointed out that "if the recitation system is bad, the lecture system is worse. It assumes that what one man perhaps has taken a lifetime to acquire, succeeding only by dint of painstaking observation, long continued reflection and possibly the use of his creative imagination, can be relayed or spoon-fed to another who has not gone through a like process.

Three happy suggestions to meet the three great faults of American education were made by Dr. Holt.

LIMIT ON CLASS GROUPS

He would perfect and dignify the small college at a time when small colleges are trying to become large colleges and large colleges become universities.

He would choose teachers who love to teach, rather than do research or write books.

And he would institute the "two-hour conference plan," in which teacher and students are brought together under informal conditions for twice the usual length of class time, and abolish entirely the recitation and the lecture system.

He would limit class groups to 10.

Wheaton to Have Citizenship Class for Day, Dec. 2

Wheaton College at Norton is co-operating with the Massachusetts League of Women Voters for a one-day citizenship school to be held at the college Tuesday, Dec. 2. Announcement is made by the league president, Mrs. Mary Tenney Healy. Wheaton is the only college for women that has not heretofore been opened for a league school, and it is with particular pride and satisfaction that Mrs. Healy makes the announcement.

President John Edgar Park will open the school and members of the Wheaton faculty will participate in the program which is to consider women's relation to public questions with especial stress on the achievements of women in this field. The afternoon will be given to a study of electrical utilities with several eminent speakers.

Registration is open and all who are interested, men as well as women, may enroll at the league headquarters, 31 Mt. Vernon st., Boston.

Women Republicans Have Busy Week of Activities Coming

Starting with a tea in honor of its president, Miss Katherine Vose Parker, the Women's Republican Club of Massachusetts has an interesting week of activities ahead of them.

Miss Parker will be feted on Monday at the clubhouse, receiving with Mrs. William M. Butler, first vice-president; Mrs. William H. Coolidge, second vice-president, and Mrs. Alexander Lincoln, director of activities, from 4 to 5:30, the women whom she guides as head of the most powerful Republican women's organization in the State.

Next Wednesday the club will play hostess at luncheon to four presidents of women's Republican clubs in nearby states. The women so honored and who will be introduced by Miss Parker include Mrs. Harold Gross, president of the Women's Republican Club of Rhode Island; Mrs. E. A. Harriman, president of the Washington Women's Republican Club; Mrs. Arthur L. Livermore, president of the Women's National Republican Club of New York, and Mrs. George H. Lorimer, president of the Republican Women of Pennsylvania.

That evening, Mrs. Frederick E. Judd, director of the political department, will present Mrs. Jennie Loitman Barron, who will discuss "Behind the Scenes in a Political Campaign," a topic dealing with the humorous incidents occurring in campaign work. The program is scheduled for 8 p. m. at the clubhouse. A mock trial, entitled "A Case of Obesity," written by Mrs. Emma Fall Schofield, will be part of the program. This envolves about 30 characters, whom Mrs. Barron is directing in dramatic technique.

Mrs. Ida Porter Boyers will speak to the membership on current events next Thursday at the regular weekly political lecture at 11 a. m. at the clubhouse. Mrs. Judd is in charge of this program also.

Jewish Women to Entertain Visiting Secretary Monday

In honor of the visiting national secretary of the Council of Jewish Women, the Boston Section on Monday will hold its regular meeting at the Hotel Somerset, following a luncheon to Mrs. Estelle M. Sternburger of New York City. The guest will be the speaker of the afternoon at the general session to follow.

Mrs. Sternburger comes to Boston after an absence of 10 years. She comes with a message of importance from national headquarters to the Hub contingent. Mrs. I. K. E. Prager, a former president of the Boston Section and national recording secretary now, is hostess for the afternoon. A musical program is to be part of the entertainment.

As president of the Boston Section, Council of Jewish Women, Mrs. Theresa Cohen Whitman will preside and introduce the speakers.

St. Vincent Guild to Resume Weekly Whist and Bridge

St. Vincent's Orphan Guild resumes its weekly bridge and whist on Monday with Mrs. Agnes Miano of Somerville and Miss Anna King of Cambridge as hostesses. These weekly get-togethers bring the revenue that helps to support and maintain the Guild home at 45 Guyette rd., North Cambridge.

Again on Tuesday, at Guild headquarters, St. Rose Hall, 17 Worcester, another party is scheduled and for this affair Mrs. Joseph Elchron, Guild president, has appointed Mrs. Henry Arnold, Jr., and Mrs. Stephen Courtney, chairman of the ways and means committee, to have charge.

The board of directors is to meet next Friday at St. Rose Hall to enjoy the entertainment and program arranged by Mrs. John H. F. Connor of Boston and Mrs. John Ohrberger of West Roxbury.

Legislator Dead

Quebec, Nov. 15—Adelard Turgeon, speaker of the Quebec Legislative Council, is dead here.

Vincent Club Names New Members

Result of Second Election Is Announced by Officers; Prepare for Show

VINCENT CLUB ACTIVITIES have started with more enthusiasm than ever. The show is getting under way and the girls are on their way downtown to procure ads for the program. They will have to work to beat the splendid record made by Mrs. Henry Parsons King, Jr., and her committee of last year, but hopes are running high and the Vincent Memorial Hospital is dear to the hearts of all the members.

THE SECOND ELECTION for members has taken place and the new list is as follows: Mrs. Nicholas Biddle, Mabel Bayard Bradley, Priscilla Bramhall, Gretchen Bremer, Helen Cabot, Anne Clifford, Constance Creighton, Peggy Creighton, Lilla Draper, Mary Fish, Mrs. Hollis French, Anne W. Grannis, Leslie Grinnell, Betty Hobbs, Alice C. Ives, Charlotte Lyman, Elizabeth Mason, Alice Means, Martha Means, Edith Milton, Mrs. George W. Percy, Mrs. Guido R. Perera, Rebecca Perry, Dorothy Porter, Mrs. William J. Russell, Katherine Rust, Rosamond Rust, Jeanne Sargeant, Sydney Sherbourne, Elizabeth Stephenson, Mrs. Guilford Stewart, Fanny Taylor, Cary D. Walker, Mary Warren and Cynthia Waters.

MR. AND MRS. PHILIP COYLE are giving two teas in honor of their debutante daughter, Miss Emily, on Thursday, December 4, and Friday, December 5, at their winter home on Monmouth st. The Coyle summer place is at Harvard.

ATTRACTIVE MRS. JOHN T. WHEELWRIGHT has severed her connection with Mrs. Lydia Codman (Turner) who was one of the pioneer society women to open a gown salon on Arlington st. Mrs. Wheelright has rented her charming house on West Cedar st. to Mrs. Lorna Lindsley, and has gone to Washington to live with her mother, Mrs. Merriam. She has had charge of Mrs. Codman's smart shop for quite a while and will be missed by her friends.

Junior Leaguers at Try-outs for Parts in Benefit

JUNIOR LEAGUE HEADQUARTERS are humming with eager, earnest workers and all departments are going full steam ahead. A lively and enthusiastic number of Junior League members attended the try-outs for parts in "The Jazz Girl" which will be given by the Junior League in the Repertory theatre on Saturday, December 27, morning and afternoon. Monday afternoon, December 29, and Tuesday afternoon, December 30. The next rehearsal will be on Monday at 10 o'clock and Mrs. Henry Jackson, Jr., and Miss Edith Parker, who have charge of the production, expect all those who attended the tryouts to be present.

MRS. J. MILTON SEELEY will give her interesting talk on Huskies and Sledge Dogs at the Junior League rooms, zero Marlboro st., on Saturday, November 22, at 11 o'clock. Mrs. Seeley of the Chinook Kennels, Wonalancet, N. H., will have with her to illustrate her stories some of the dogs which accompanied Admiral Byrd to the South Pole. This lecture is being sponsored by the arts and interests committee of which Mrs. Nelson Bigelow is the chairman. It is hoped that many Junior League members and their children and friends will take advantage of the opportunity to hear Mrs. Seeley.

THE FIRST OF THE CLUB days at the Junior League will be in charge of the Athletic committee and will be on Tuesday, November 18, at 3:30. Mrs. Randolph Byers, chairman of the athletic committee has arranged to have the Cass Studio of Dancing give an exhibition of that art. Mrs. Wightman will give her movies of various stars "in action," which include Majorie Morrill, Sarah Fairey and herself, accompanied by a short talk with a few pointers on tennis. Tea will follow the exhibition of fencing and tennis and the athletic committee cordially invite1 all Junior League members to attend.

MR. AND MRS. HENRY F. SEARS, Mrs. Charles P. Curtis, Mrs. Henry W. Minot and Mrs. Arnold Secol are staying at the Madison in New York.

MR. AND MRS. HENRY G. VAUGHAN, who were at the Madison Hotel while in New York for the National Horse Show, returned yesterday to Boston.

MRS. GUIDO PERERA OF West Cedar st., who has just been elected to the Vincent Club, has gone to Washington for two weeks to stay with her parents, Mr. and Mrs. Z. Barney Phillips. Mr. Phillips is chaplain of the Senate. We hear that the stork is fluttering over the Perera housetops.

Pyjama Dining Is the Newest Fad

By ANN ARDEN

THERE IS nothing reminiscent of grandmother's day in the latest fad for dinner pyjamas, and it is rather fun to find a mode that doesn't pretend to have ancestors! You may swoop to tea in a gown of Empire origin, you may dance in the aura of a Greek goddess—but you really should dine at home in the quite modern habiliment of dinner pyjamas.

* * *

THIS HALF frock, half trousered fashion is one of the gayest, most impractical and thoroughly delightful things that has happened in seasons. What is it like? Well, imagine your very loveliest satin or velvet dinner frock with its full skirt divided into trousers and you have it. Gardenias may grace your shoulder, a deep decolletage may show more than a square of back, a jeweled belt accent a high waistline even as in your evening frock, but to the ankle or floor you will be wearing jaunty legs.

* * *

THIS PYJAMA-DINNER idea originated in Paris, of course, but it will soon be a popular custom with all those moderns who enjoy debarking a bit from the too staid and conventional.

* * *

ONE MAY suppress one's individuality, one's extravagance, chic and daring in these delightful costumes, worn only among one's intimates. Originality and beauty are their excuses for being.

* * *

THE PYJAMA costume pictured has wide trousers of yellow satin, finished in circular ruffles. The small jacket of gold and silver lame is seamed to fit the waistline. Its tight sleeves are banded in Nutria dyed Lapin fur, as are the edges of the jacket, opening over vest of gold metal cloth. The more original the colors, the more elaborate the fabric, the more distinguished will be your costume.

* * *

MULES, BY their materials are suited for leisurely negligee moods and hostess occasions. There is a slipper of satin with sequins and tiny beads worked together. Another of two-tone lavender crepe, the lighter sections being outlined with gold. A third slipper, the hostess type, combining plain black kid and kid treated with gold to give the effect of lace. And a fourth slipper that is more like an afternoon shoe than any other, combining satin and moire.

ANN ARDEN will answer questions concerning clothes, social customs and fashions generally. Address your questions to the Boston Evening American or the Boston Sunday Advertiser or Station WLEX.

—Boston Evening American Staff Photo.

MODEL FROM L. P. HOLLANDER CO., INC.

ANN ARDEN broadcasts latest style news over WLEX every Tuesday and Thursday at 10:30 a. m.

Army and Navy Ball Takes Place Dec. 5 at Copley-Plaza

ONE OF SOCIETY'S MOST eagerly awaited social events of the season, the Army and Navy ball, has been announced for Friday evening, December 5, at the Copley-Plaza. Mrs. Ronald T. Lyman heads the ball committee, and assisting her are Capt. C. A. Abeles, U. S. N., Comdr. Nathaniel F. Ayer, Mrs. J. Lowell Blake, Mrs. Walter H. Bradley, Lieut. James T. Brown, U. S. A.; Mr. William E. Chamberlain, Capt. Elbridge G. Chapman, Jr., U. S. A.; Maj. Francis T. Colby, Maj.-Gen. Fox Connor, Lieut.-Comdr. R. O. Davis, Capt. Harry C. Grafton, Jr., U. S. M. C. R.; Mr. Malcolm W. Greenough, Lieut.-Col. J. Hoadley, Mrs. W. T. Hoadley, Col. J. H. Hughes, U. S. A.; Mrs. Robert Livermore, Mr. William B. Mayo, Capt. William H. Hunter, Mrs. William H. Hunter, Hon. Guy Murchie, Rear-Admiral L. M. Nulton, Mrs. L. M. Nulton, Hon. Henry Parkman, Jr., Lieut.-Col. Walter M. Pratt, Mrs. Pratt, Brig.-Gen. Meriwether L. Walker, Mrs. Walker, Maj. Livingston Watrous and Mrs. Barrett Wendell.

THE OPENING EVENT OF the Charlotte Cushman Club will be a reception, tea and dance at the Copley-Plaza on Tuesday afternoon, Nov. 18, from 4 to 6. Mrs. Malcolm R. French is president for the third consecutive year, and has mapped out an ambitious program for the organization, which takes care of the stage girl on tour who, otherwise, could not afford the better hotels. Stars from various theaters will be guests of honor. Those assisting Mrs. French in the receiving line are Mrs. William A. Gaston, Mrs. John L. Saltonstall, Mrs. Alvan T. Fuller, Miss Rebekah Hobbe, Mrs. Charles Francis Adams and others. Mrs. William A. Grozier is in charge of the tea tables.

MRS. HOMER RICHARDSON is back at her home at 16 West Cedar st. with her daughter, Miss Francia Clark, and her married daughter, Mrs. Charles Woodward. Mrs. Richardson has been abroad for a year.

MRS. GEORGE BLACK REA of Ardmore, Pa., is announcing the engagement of her daughter, Miss Ann Thorp Rea, to Pliny Jewell, Jr., son of Mr. and Mrs. Pliny Jewell of Medfield. He is a Harvard 1931 man.

Betty Alden

$12 per week .... *for all the comforts of Hotel Life,* ALL OUTSIDE ROOMS WITH PRIVATE BATH

Five minutes from shopping and theatrical section. Car service by the door. Very attractive rates. Club breakfast 30c to 75c. Lunch 50c to 75c. Dinner 50c to $1.25. SETTLE DOWN NOW AT THE

ARLINGTON HOTEL

Arlington at Tremont, Boston. Han. 0700

In Old Boston—No. 411

Massachusetts Tercentenary, 1630

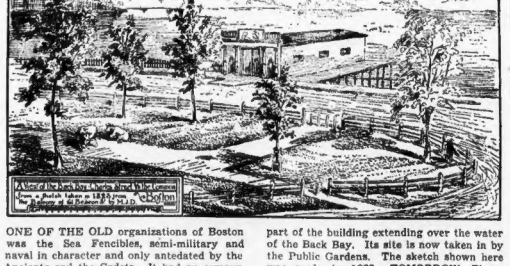

ONE OF THE OLD organizations of Boston was the Sea Fencibles, semi-military and naval in character and only antedated by the Ancients and the Cadets. It had an armory in Charles st., near the corner of Beacon, with part of the building extending over the water of the Back Bay. Its site is now taken in by the Public Gardens. The sketch shown here was made in 1823. TOMORROW—Pierce House.

Clip Here and Save

A Page of Fashion Pictures "SEASONABLE SPORTS CLOTHES"

Smart modes that are shown in Boston stores, selected by ANN ARDEN for their fashion-rightness and charm.

This service is maintained to aid you in selection of apparel which is practical as well as distinctive.

Look for the page of Sports Clothes pictured in next Sunday's

BOSTON SUNDAY ADVERTISER

Largest Sunday Circulation in New England

BOSTON POLICE ALL AT SEA ON 'MURDER' CASE

Trenton, N. J., Nov. 15 (INS)—Unequivocal denial that Buddy Bruce, Philadelphia lightweight, was involved in a murder case in Boston had been made today at Bridgeton, N. J., by Capt. H. W. Letts following reports from here that Capt. Letts had requested certain boxing records in an effort to clear Bruce of charges in Massachusetts.

Capt. Letts, according to Mrs. Ruth Upton, assistant secretary of the state athletic commission, asked for the boxing records of Sept. 12, when Bruce fought in Millville, N. J.

Mrs. Upton said Capt. Letts told her Bruce was concerned in the investigation of a murder in Boston.

Capt. Letts when questioned concerning the matter said:

"I don't want to say anything about it. Call Monday or Tuesday and I will tell you all about it."

He said Bruce was not mixed up in the Boston murder, but somebody on the Millville fight card had been involved in it. Letts was to have taken the records to Boston last night.

Boston police said today they did not know what murder New Jersey authorities were talking about. No pugilists were involved in any recent murder cases here, police said. Capt. H. W. Letts of Bridgeton, N. J., has not been here, neither have the Boston police heard from him, they said.

Chazeaux Hospital Is Doomed by Landslide

Lyons, France, Nov. 15 (AP)—Tottering on the brink of the crater made by landslides down the side of Fourviere Hill, the old Chazeaux Hospital threatened at every movement today to collapse and overwhelm with fresh disaster the nearby Rue St. Jean quarter.

Large cracks had appeared in the facade of the building and a millinery searchlight kept focussed all night on the precipices on which it rests revealed constantly slipping soil beneath the building.

Workmen were engaged in shoring up the sides of the hill in a desperate effort to prevent further serious sliding, but their work was hampered by their own danger.

Passenger Pays Ride He Stole 18 Yrs. Ago

Parker's Landing, Pa., Nov. 15 (AP)—A man who beat his way on a train from West Monterey to East Brady 18 years ago has just paid his fare because his conscience troubled him.

Walking into the station here, he asked the price of a ticket between those points. The agent said 34 cents and passed him a ticket.

"Never mind that," the customer said, counting out the money, "I took the ride back in 1912 on the blind baggage and my conscience has bothered me ever since."

Auto Injures Man

Struck by an auto last night at Main and Sixth sts., Cambridge, Walter R. Roderick, 22, of Windsor st., Cambridge, suffered a fractured skull and internal injuries.

$5000 Reward

The Boston Evening American will pay a reward of $5000 for information furnished FIRST and EXCLUSIVELY to this paper resulting in the capture of Oliver B. Garrett as a fugitive from justice. All communications concerning such information should be addressed to The Garrett Reward Editor, Boston Evening American, 5 Winthrop sq., or telephone Liberty 6000. All communications and information received by this newspaper will be treated with strict confidence.

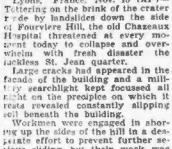

Oliver B. Garrett. Age 38, height 5 feet 10, 180 pounds, complexion medium, eyes and hair chestnut, slightly bald in front, slender build, usually wears a soft felt hat, double-breasted suit with coat open, neat dresser walks jauntily.

Missing 145 Days

Kidneys Disordered?

Act Promptly When Warned By Kidney Irregularities.

When kidney irregularities, getting up at night and constant backache keeps you miserable, don't take chances! Help your kidneys at the first sign of disorder. Use **Doan's Pills.** Successful for more than 50 years. Endorsed by hundreds of thousands of grateful users. Sold by druggists everywhere.

Doan's Pills

A DIURETIC FOR THE KIDNEYS

Children's Home Drive Is Aided by Mrs. Fuller

SCATTERING CHEER. Mrs. Alvan T. Fuller, wife of Massachusetts former Governor, exhibiting toys for the children of the Children's Convalesant Home, in Forrest st., Wellesley. Tommy Hamilton has his toy, while William Morrow awaits the presentation from Mrs. Fuller. The home is conducting a campaign drive to aid unfortunate tots. (Staff photo.)

BRAE-BURN AIDS UNEMPLOYED

Washington, Nov. 15 (AP)—Plans for providing employment aids outside the actual limits of crowded cities, and at the same time giving a lift to the nation's golfers, were cited today by Chairman Woods of the President's emergency employment committee.

Colonel Woods showed a letter from the Brae Burn Country Club, near Boston, which announced plans for clearing away underbrush from its woods and eliminating useless hazards during the winter.

"We are eliminating unused traps and mounds at this time, employing 22 men for this purpose, who otherwise would not have work," the letter said.

Colonel Woods said the National Family Welfare Association had offered co-operation advancing plans for its 240 local societies in more than 200 cities.

Mayor Curley's proposal that the government spend a billion dollars for development of the Mississippi river is the one recommendation for unemployment relief that illustrates common sense, said Traffic Comr. Joseph A. Conry today in an address to the convention of National Woolen and Worsted Overseers at the American House.

"Mayor Curley's suggestion to the President that a billion dollars be expended on great improvements along the Mississippi river received national attention. Had the President immediately accepted this suggestion, its beneficial effect would have been instantaneous," he said."

Winner?

MOST POPULAR girl in Somerville. That is the goal that Miss "Terry" Moore hopes to reach in the popularity contest being held in Somerville, under the auspices of the Somerville Lodge of Elks. "Terry" urges all her friends to vote for her. (Staff photo.)

King of Jazz Faints as He Sees Ghost of Siegfried

London, Nov. 15 (AP)—Herman Darewski, who wears a crown in the kingdom of Jazz, was perturbed today because what he thought was the ghost of Siegfried, Richard Wagner's hero-child, appeared as he played last night for a ball at Covent Garden.

Unnerved and shaken, the composer, who has seen the English-speaking world stumble over his "K-K-Katy," and dream over his "Whispering," wondered what retribution Valhalla, Wagner's warrior heaven, would demand for modern music's cacophonous and syncopated sins against the stately rhythms of another day.

As Darewski's baton marked the measures of a modern waltz in the Covent Garden Arena last night, the composer-conductor noticed that the drummer had dropped his sticks and was staring wide-eyed across the hall. Darewski turned, and saw, he said, emerging from the wall, a nebulous ghostly figure which, at first, he thought to be an illusion created by a rotating ball of shimmering mirrors in the center of the ceiling.

The illusion shaped itself, Darewski avers, into an armed, helmeted figure, which glided majestically over the heads of the dancers and then faded mysteriously into nothing. To Darewski the figure seemed to be an apparition of Siegfried, hero grandson of Wotan, who, in Wagner's opera, awakens fair Brunhilde from a fire-encircled bed.

BAND STOPS PLAYING.

The conductor's baton stopped, and he, through shock, collapsed into a chair which stood beside the podium. The band ceased in its waltz music, and the dancers, amazed, and thinking Darewski ill, flocked toward him.

"As I gazed and the figure took the shape of an armed warrior, Darewski is quoted by the Daily Expres as saying, "I felt weak from the shock, members of my band crowded around me and two of them, startled as I was, told me they also had seen the apparition. The dancers stared in amazement when the band stopped playing and flocked toward me, thinking me ill. At that moment the floating figure, which had almost reached the stage door, floated away."

At this point the composer wiped his forehead, continuing: "I scarcely can speak clearly of what I saw. I still am shaken and a nerved.

LUMORS OF GHOSTS.

"It was lucky the dancers were looking at me when the music ceased and not at the back of the hall. I fear that if they had seen what I saw there would have been a panic."

It has been a rumor for more than a century that the Covent Garden Theater is haunted, but the ghost usually reported was that of the famous playwright, Sheridan, whose appearance is said to coincide with some important incident. The Drury Lane Theater and the Haymarket Theater also reputedly house ghosts.

Darewski is one of the most widely-known composers of modern music. The British Who's Who uses nearly two-thirds of a column to list his musical works, which include such hits known in America as "Flora," "Irene," "Razzle-Dazzle," "When We've Wound Up the Watch on the Rhine," "K-K-Katy" and "Whispering."

Three Injured in Rockland Crash

Three persons were injured in an auto crash at Union st. and North ave., Rockland, today. They are Lorretta T. Cushing, 30, of Ward ave., Rockland, cuts on knee and face; Miss Ferguson of Union st., Rockland, and Miss Duffy of the same address, cuts and abrasions. John W. Rice, driver of the car in which Miss Ferguson and Miss Duffy were riding, and of the same address, was uninjured. Those injured were treated by private physicians and allowed to go home.

DRY MAN QUITS IN DISGUST

New Haven, Nov. 15 (AP)—Elwin S. Raffile, prohibition agent in charge of the New Haven district for eight years, yesterday sent his resignation to Robert L. Sengle, deputy prohibition administrator of Connecticut. He will enter business.

Mr. Sengle said today he had accepted the resignation with regret as Mr. Raffile had been very efficient and without a mark on his record.

Mr. Raffile, commenting on his withdrawal, said he had been "fed up on prohibition" and did not want to hear the word again. He said his conclusions were that prohibition cannot be enforced.

BRITAIN HEEDS JEWISH PLEA

London, Nov. 15—The British Government, as a result of worldwide protests of Jewry against the recent White paper regarding British policy in Palestine, today agreed to treat with Jewish representatives regarding interpretation of the Palestine mandate.

The government officially stated:

"Doubts having been expressed as to the compatibility of some passages of the White paper of October 21 with certain articles in the Palestine mandate, and other passages which have been proved liable to misunderstanding, the government has invited representatives of the Jewish agency for Palestine to confer with them on these matters.

"As the parties to the mandate are strongly desirous of securing its correct interpretation and impartial administration, it is hoped agreement may be reached on any points of difference, when a further statement concerning these issues will be made."

British Jobless Fund Boosted by Millions

London, Nov. 15 (AP)—The big jump in unemployment is responsible for an additional £10,500,000 for the unemployment fund and £750,000 for extra salaries and wages in a supplementary estimate of nearly £11,000,000 issued today.

Somerville Child in Portrait

INCLUDED in a group of 50 paintings on exhibition at the Guild of Boston Artists' Studio, in Newbury st., is "Barbara in the Garden," by Miss Marguerite Pearson, daughter of Alderman Arthur W. Pearson of Somerville. The subject was Barbara Murphy, daughter of Mayor John J. Murphy of Somerville. (Staff photo.)

'LOST' HUSBAND AND WIFE IN A NEW MYSTERY

After staging another disappearance today, but this time with his wife, Edward Rush, Lynn man who returned yesterday to the bosom of his family after a 34-year absence, returned again to his Brownville ave., Lynn, home.

Mary Ellen Harnon, daughter of the couple, said she had heard her mother and newly-found father walking around the house at 5 a.m. When she arose later she found that both had disappeared and left no word of their destination.

When the couple returned home at noon they refused to state where they had gone at that early hour.

SECOND WIFE DEAD

Rush's reunion with his family in Lynn yesterday was a joyous affair, but the news from Baltimore, where the wandering husband is reported to have established a lucrative buisness, cast a shadow today.

Neighbors in Baltimore disclosed that there had been another Mrs. Rush living at the little home at 1826 Riggs ave. until her death four weeks ago. Inquiry at the Baltimore health department revealed that a Mrs. Ann Rush, 62, of the Riggs ave. address and whose husband's name was Edward, died on October 17.

REFUSES TO COMMENT

Rush, according to dispatches, had been living at the Riggs ave. address for 20 or 22 years, and neighbors were quoted as stating that the Baltimore Mrs. Rush was often heard to call her husband Ted, a name by which the Lynn Mrs. Rush is said to have addressed him when he convinced her yesterday that her long lost husband had returned.

Rush, then a carpenter, left his home in East Cambridge on Sept. 17, 1896, ostensibly to go to work on the new warehouse they were building in the Back Bay and failed to return.

The only reason he [illegible] into the home of his wife at 25 Brownville ave., Lynn, after the long separation, was that he wasn't very busy in Baltimore and a trip to Boston—$6.86 less than the regular train fare—made him wonder if his daughters were still alive.

Both Mrs. Rush and her husband thought each other dead.

Mr. Rush is now 64 years old and his wife is 63.

Reds in China Said to Have Slain 2000

Hongkong, Nov. 15 (AP)—An unverified report from Canton today said Communists retreating from Kian, Kiangsi Province, had passed through the town of Hsinpu, which they put to the sword and set afire, killing some 2000 men, women and children.

Two thousand houses were set afire in the raid. Some 5000 more of the inhabitants were carried off for ransom by the Reds and approximately $2,000,000 (gold) damage was done according to the report.

Vermont Grand Jury Resumes Death Probe

Montpelier, Vt., Nov. 15 (AP)—The special grand jury of Washington County, called following the murder of Barney Pecor of Roxbury, last Monday night, resumed its session today. Ten witnesses were heard yesterday. It was expected the purported confession of Elvin Wheeler, of Williamstown, that he shot Pecor after Pecor's wife told him of abuse by her husband, would be introduced.

Mary Greets Her Prince

PRINCE MDIVANI MARY McCORMIC

"DARLING," exclaimed Mary McCormic, opera star, as she greeted Prince Serge Mdivani, former husband of Gloria Swanson, when he arrived at Chicago on his way to the Pacific Coast. Here they are, Mary and her prince, on the platform at the Chicago station. (Int'l photo.)

Radio Burglar Keeps Police on Jump in Providence

Providence, Nov. 15 (INS)—Extra police detail was posted in the Elmwood section of Providence today in an attempt to capture the so-called "radio burglar" who police claimed committed three robberies last night and more than 40 over a period of six weeks. Jewelry, clothing, furnishings to the value of several thousand dollars have been stolen, police said.

Police dubbed the robber the "radio burglar" because he invariably enters the rear part of he house while the occupants are in front listening to a radio set.

MOSCOW WARN OF WAR DANGE

Moscow, Nov. 15 (AP)—W scare headlines today dominated Moscow newspapers, all of wri devoted considerable space to t annual "ten days of defens which begin today and end N 25.

The press called attention of t public to the recent pseudo int vention plot, and warned th danger of war and invasion by b pretiaist is the greatest in t history of the union.

All editorials stressed the nec sity of public co-operation with t Red army in preparing to resist invasion which they seem to th for granted as inevitable.

Guild of Boston Artist Exhibit 50 Paintings

A painting, "Barbara in the Garden," for which the daughter of Mayor and Mrs. John J. Murphy of Somerville posed, is one of 50 pictures on exhibition at the studio of the Guild of Boston Artists at 162 Newbury st., Back Bay.

The exhibition continues through next week.

The artist who painted Barbara is Miss Marguerite Pearson, daughter of Alderman Arthur W. Pearson of Somerville, and the setting is one of the oldest gardens in Rockport, where the Murphy family were last summer.

Miss Pearson received first prize at the summer exhibition held in the North Shore Artists Association. She has painted a number of prominent residents of the summer colony.

To **New York $3**

VIA RAIL and STEAMER

Enjoy luxurious electric to Cape. COMFORTABLE STATEROOMS $1 & $2 Lv. Boston Atlantic Ave. Pier 6 P. M. Arrive Providence 7:00 P. M. Meals and stateroom at Fall River. Rate $3 and Connecting Train Offers Service to

BAY STATE LINE

Advertisement

Stout Women Learn Easy Way To Lose 20 Pounds of Fa

Table Tells How Much Women and Girls Should Weigh

Average Weight of Women with Clothes for Feet and Inches of Height with Shoes

Age	5-0	5-1	5-2	5-3	5-4	5-5	5-6	5-7	5-8	5-9	5-10
15	109	111	114	117	120	124	128	132	136	140	145
18	112	114	117	120	123	126	130	134	138	142	147
21	114	116	119	122	125	128	132	136	140	144	149
25	115	117	120	123	126	129	133	137	141	145	150
30	116	118	121	124	127	130	134	138	142	146	151
35	117	119	122	125	128	131	135	139	143	147	152
40	118	120	123	126	129	132	136	140	144	148	153
45	119	121	124	127	130	133	137	141	145	149	154
50	120	122	125	128	131	134	138	142	146	150	155
55	121	123	126	129	132	135	139	143	147	151	156
60	122	124	127	130	133	136	140	144	148	152	157
65	123	125	128	131	134	137	141	145	149	153	158
70	124	126	129	132	135	138	142	146	150	154	159
75	125	127	130	133	136	139	143	147	151	155	160

If you're fat—just to prove the cause.

KRUSCHEN SALTS contain the 6 mineral salts your body organs, glands and nerves must have to function properly.

When your vital organs fail to perform their work correctly—your bowels and kidneys can't throw off that waste material—before you realize it—you're growing hideously fat!

Take one half teaspoonful of KRUSCHEN SALTS in a glass of hot water every morning—no more, no less—before breakfast—then get on the scales and note how many pounds of fat have vanished.

Notice also that you have gained in energy—your skin is clearer—your eyes sparkle with a new health—you feel younger in body—keener in mind. KRUSCHEN SALTS will give you fat action a joyous surprise.

Get an 85c bottle of KRUSCHEN SALTS from any leading druggist anywhere in America (lasts 4 weeks). If this first bottle doesn't convince you this is the easiest, surest and safest way to lose fat—if you don't feel a superb improvement in health—an elation in energy—vigorously alive—your money gladly returned.

Stage Screen Music

SEENA OWEN TURNS THE TABLES

By NICHOLAS YOUNG

IF THE SIGNS of these perilous times point to anything, the theater is definitely drifting toward the drama of square jaws and snarling teeth, with a dash of ghastly mystery tossed in for good measure. The current example of the playgoer's trend may be discovered in "The Blue Ghost" and its nightly terrors at the Majestic. It is the last word in drama of horror.

* * *

THERE IS MORE than a bit of supplementary flavor to "The Blue Ghost." This is discovered in its appreciate and often heavy original heroine. For this object of interest a additional pathos the playgoer may greet an old friend of the screen—Seena Owen. The talented lady of Hollywood completely upsets your previous notion of the silver sheet's stately beauties. She has a voice that rings clear; she possesses acting qualities that at first surprise and then bewilder you with their calm understanding of what makes a rather futile role stand out with fine dramatic authority. You had not expected so much and, of course, were promptly brought to attention.

Nicholas Young

* * *

IT IS NOW MORE than possible that in the exchange of talents between the legitimate drama and the film colony, the theater has gathered its own share of faculty in the spoken arts. Miss Owen, with not an abundance of material for dramatic expression seems to have established herself securely as a film favorite totally unintimidated by the exacting demands of the speaking stage. This is not surprising to those who have had any knowledge of Miss Owen's career. While her artistic triumphs generally have been by the way of the camera, there were days when the most famous of all stock companies in America claimed her as its most popular member. It is no novelty for Miss Owen to read dramatic lines, for she once gave them full voice at the Alcazar Theater in San Francisco, from which temple many of the most brilliant players of America's stage have emanated.

* * *

IF THERE IS ANY wide difference between the players of Hollywood and those of the Broadway stage, we should say that mostly it is a matter of environment, mechanics and technique. A good actor is always just that—nothing more, nothing less. Whether it is a camera that registers his emotion and his expression, or an eager audience viewing him in the flesh, it cannot make so much difference if the talent is unmistakable. An understanding artist, a player of experience, can adjust himself to the demands of the moment. Upon this rigid test Miss Owen has scaled the battlements. Probably it was an easy job—and most of us still think it Herculean.

* * *

WHILE THE SONOROUS screen has pilfered right and left from the legitimate theater, the score is not at all one sided. In the legitimate's reprisals Seena Owen must be regarded as the brightest and fairest prize.

Man Proposes, But the Drama Always Lets the Woman Dispose of Him as She Will

SEENA OWEN AND ALLEN FRANKLIN

FAIR PLEADER for love is Miss Owen, and though Mr. Franklin looks peeved, he'll doubtless be won over. They're enacting one of the scenes of "The Blue Ghost" at the Majestic.

SELENA ROYAL

MISS ROYAL is a most excellent Portia in "The Merchant of Venice" at the Tremont. Maurice Moscovitch gives a masterly interpretation of the character of Shylock.

MADGE KENNEDY AND TERENCE NEILL

MISS KENNEDY makes a show of opposition to Mr. Neil's proposal, and he is trifling her to calm down and accept. Miss Kennedy is star of "Michael and Mary" at Plymouth.

SIGNS POINT THE WAY OF PROGRESS

By HARLEIGH SCHULTZ

WITH THE FIRST showing of the Columbia talkie, "Tol'able David," today, a new name goes up in the theatrical district. Officially the New B. F. Keith's is changed over to the RKO Keith theater. Thus Radio-Keith-Orpheum initials itself twice along the Rialto; for a few days ago the Keith-Albee sign was taken down, and one reading RKO Keith Boston took its place.

RKO POLICIES, as directed by Joseph Plunkett out of New York, will continue to prevail at both houses.

Joseph Plunkett

Mr. Plunkett is now busy with his plans for further strengthening the great RKO chain of theaters. One of the interesting announcements is that all vaudeville bookings will be in solid unity; that is, each show will be booked solid. This Joseph Plunkett will give the RKO Keith Boston exactly the same bill as the Palace, in Gotham. RKO Keith will remain an exclusively film house. "Tol'able David" was chosen especially to mark the change of name at this theater, it is announced; this picture is a sound screen version of the silent drama which established the fame of Richard Barthelmess.

* * *

LOOKING THROUGH the cast of "Tol'able David," we discover names new and old. Helen Ware, Edmund Breese, Henry B. Walthall, Noah Beery, are some of the oldtimers. Joan Peers is now in her second year in filmdom; Richard Cromwell is a stranger. Columbia heralds him as a find, and backs its praise by giving him a contract. Which, to young Richard's ears, probably sounds like the clinking of real coin to accompany the old adage, "Actions speak louder than words." The producers add that they have full faith his performances will help make their movie box office success the country over.

* * *

THE LAD'S STORY, as the publicity department sends it to us, is interesting. He is twenty, and quite boyish, they say. Necessity is the mother of more things than invention; it forced Richard to get down to the brass tacks of supporting himself and his mother. He succeeded. Then he took up painting, which was his lucky stroke, for it brought a contract with Hollywood folk. That loved lady among all fans, Anna Q. Nilsson, heard of his work. She admired his output, and gave him an order.

"Make me a book-plate," she told him.

He did it so well that Miss Nilsson was quick to boost him to her friends. The first was Marie Dressler.

"Ha, ha!" laughed the gay Marie. "Ho, ho! I suppose you want me to get a book-plate, too."

"Anything you please," said Miss Nilsson, "but give him an order."

"I'll say I will," said the big-hearted comedienne. "What say you, Anna, to my having him paint my portrait?"

"Try him and see how he fares," said Miss Nilsson.

"We're on," chuckled Marie.

It is recorded that Cromwell did the portrait, and that Miss Dressler liked it.

POLATSCHEK SOLOIST AT SYMPHONY

By MOSES SMITH

Two items on this week's program of the Boston Symphony Orchestra were of more than ordinary interest. One was the appearance of the new first clarinetist, Victor Polatschek, in the performance of Mozart's Concerto for Clarinet, an instrument not often heard nowadays in extended solos.

Much of this piece is artificial, as if tossed off by Mozart for a friendly virtuoso. Yet the music is never tiresome, and in the slow movement, quite beautiful. With a remarkably subdued accompaniment behind him, Mr. Polatschek justified (though he did not quite explain) the enthusiastic notices that preceded him here. His tone was of uniformly excellent quality, modulated to the almost miniature stature in which the whole performance was conceived.

The other choice morsel—though it turned out to be quite a mouthful—was Prokofiev's new symphony, written for the orchestra's 20th anniversary, and played yesterday for the first time. When Prokofiev has a new piece played, that's news. In this case it was good news. The style was reminiscent slightly of the "Classical" Symphony. On the whole, however, it was much more robust, without approaching the savage fury of, let us say, the "Scythian Suite."

The opening of the first movement reminded me of Sibelius by its pastoral character. In fact the use of the woodwinds throughout the Symphony suggested Sibelius. As to the quality of the music, I can say only, after a first hearing, that I liked it. The subject matter was modern, with its roots in the past. Presenting a more tamed Prokofiev, the music made him seem the more forceful.

Stage Lure

QUEENIE SMITH

MISS SMITH is the scintillating star of "The Street Singer" coming to the Shubert.

LIKES SMELL OF SAWDUST

Not a few of the cleverest stage comedians have developed from the circus, and Harry K. Morton, the persistently amusing funmaker with Queenie Smith in her latest musical comedy hit, "The Street Singer," coming to the Shubert beginning Monday, November 24, began an interesting career in the sawdust arena.

Morton was born in Decatur, Ala. Both his parents were circus performers, and it was only natural that, as soon as he was physically able, he should join the "Morton Family," as his father's act was billed. That was when he was 6 years old. After the circus tour the Mortons became vaudeville performers for the winter months, and travelled extensively through the South and West. In time the act came to be known as Morton, Temple and Morton—young Harry was the tail end. The years that followed gave him plenty of experience, for it ran the entire gamut of entertainment, from vaudeville and burlesque to dramatic stock.

STAR OF 'A LADY'S MORALS' DOUBLE FOR JENNY LIND

Grace Moore, whose first screen vehicle, the Cosmopolitan picture, "A Lady's Morals," will open Monday at Loew's State, was fortunate to be cast in a character role which she herself resembles. She plays Jenny Lind, the Swedish Nightingale, in the new film, and the facial resemblance between Miss Moore and Jenny Lind is said to be strikingly apparent.

Besides resembling Jenny Lind in appearance, Miss Moore's career likewise resembles that of the Swedish opera star. Both singers received their initial training in church choirs and both rose from lighter musical efforts to success in grand opera. The new production is an original story prepared for Miss Moore at the Metro-Goldwyn-Mayer studio, where she is now under long term contract. "A Lady's Morals" tells the story of Jenny Lind's battle between her love for a young lover and the rigid conventions of that day. Miss Moore's remarkable soprano voice, which has been acclaimed as one of the most brilliant by leading music critics, will be heard in the new picture, although the film itself is not a musical production in the usual sense of the word. The dramatic story is always foremost; the music is but an accompaniment to the drama. However, Miss Moore sings some original compositions by Oscar Straus and Herbert Stothart.

Grace Moore

Speaking of her physical resemblance to Jenny Lind, Miss Moore said:

"I didn't believe it when they first told me that I looked like Jenny Lind. It seemed too much of a coincidence, but then Mr. Lewin, the producer of the film, brought me some old engravings that had been printed in New York papers at the time of Miss Lind's visit to this country and it is true; my face does bear a resemblance to these portraits of her. But, I was much more impressed by the fact that she had had her early training in a church choir. That's very common here, but very rare in Europe.

"In fact it is a peculiarity of American singers. Most of us, like Lawrence Tibbett, Marion Talley and myself, originally sang in church choirs. But in Europe that rarely happens. Most of the church singers remain church singers, and the opera performers are culled from other sources. That Jenny Lind should have sung in a choir is very remarkable."

Tuesday Symphony

The Boston Symphony Orchestra will open its season of six Tuesday afternoon concerts in Symphony Hall on November 25, at three o'clock. Dr. Serge Koussevitzky will then present two Preludes of Bach, arranged for String Orchestra by Pick-Mangiagalli; the Seventh Symphony of Beethoven, in A major; and the Second Symphony of Brahms in D major.

Film Siren

BARBARA KENT

MISS KENT captures the heart of Harold Lloyd in "Feet First." (Uptown and Olympia).

FROM FATHER TO SON GOES THIS ROLE

The record for a long run with a theatrical production must be held by the Freiburg Passion Play, from Freiburg, Baden, Germany, which will be produced at the Boston Opera House, in Boston, the first two weeks in December, under auspices of The Christopher Shop, Inc. For the Freiburg Passion claims a continuous run of 666 years.

First produced in Freiburg in 1264, it has been played there at intervals ever since. Older plays are revived from time to time for brief presentations, but none exists with a record of such a run.

The dignified figure in the role of the "Christus" trending a stately way through the Passion Play is Adolph Fasenacht of Freiburg. Since the year 1763 the role has been in his family. He is the eighth of his line to play the part, the seventh to inherit it.

In assuming the role of the "Christus" a man assumes at the same time a great responsibility. His life must be clean—as nearly worthy to portray the great role as is possible in a mere human being. He is responsible not only to himself and to his company of players, but to the town council of Freiburg in whose hands such matters rest. Lesser characters may make excuses. The portrayer of the "Christus" must be above reproach in his life and habits.

While in all respects meeting the requirements of the role in this way Mr. Fasenacht, in addition, brings to the role a great histrionic talent. He is a superb actor, the more so because he is serious minded and partakes somewhat of the missionary spirit in taking the Passion Play to the world. It is his ambition to play it in all countries of the civilized world before he retires.

COSSACKS TO MAKE DEBUT

According to report, Boston is to hear a great chorus when the Don Cossacks make their first appearance in Symphony Hall tomorrow afternoon at 3:30. This group of extraordinary voices open their first tour of America last week to three capacity audiences in Carnegie Hall. They are described as having a wonderful range and tone color.

The chorus of 36 is composed of descendants of the lawless and romantic riders of the wild River Don region of Russia. Exiled to a prison camp in Turkey, they were organized by Serge Jaroff, a young man among them of musical talent, into their present perfection. They have been touring the old world with great success for several years.

The Don Cossacks will present a program tomorrow afternoon, which will include the soldier songs which from boyhood they have sung around their camp-fire and on horseback.

Opening Changed

In connection with the showing throughout the key cities of the United States of Metro-Goldwyn-Mayer's first production starring of Marie Dressler and Wallace Beery, in "Min and Bill," Manager Joseph H. Breaux of Loew's State announces a new opening date for next Friday, November 21. Friday will continue as the new opening date for all feature pictures at the Back Bay house.

This announcement necessarily leaves the engagement of Grace Moore, former Metropolitan Opera star, for four days only, Miss Moore opens Monday in "A Lady's Morals."

Like the Old Hokey-Pokey Man

FRANK S. MARINO

TAKING IN THE CREAM comes easy to Mr. Marino, one of the actors in that splendid comedy, "Street Scene," at the Wilbur. Artist Charles Schmidt sketched the "cone man" from life.

And Love Will Soon Bloom

JOAN PEERS—RICHARD CROMWELL

MR. CROMWELL loses no opportunity to tell the pretty Miss Peers the state of his heart. This young couple shine in the talking picture, "Tol'able David," at RKO Keith's.

Plays Remaining

"The Blue Ghost" at the Majestic. (Second week.) The lonely Seena Owen of picture fame becomes entangled with ghosts, hobgoblins and some very bad men of the spoken drama.

* * *

Maurice Moscovitch in "The Merchant of Venice" at the Tremont. (Second week.) Mr. Moscovitch gives a new and interesting interpretation of Shylock. The last week.

* * *

"Madge Kennedy in "Michael and Mary" at the Plymouth. (Third week.) An intriguing love story brilliantly told.

* * *

"Street Scene" at the Wilbur. (Third week.) Rough weather hits New York's uptown tenement district.

There's a 'Gee' for Every 'Whoa'

HENRY WADSWORTH AND CAROL LOMBARD

MISS LOMBARD doesn't mind letting Mr. Wadsworth hold the reins. After the bells ring she will hold sway. They're in "Fast and Loose," showing at the Fenway and Beacon.

Stage ✦ Screen ✦ Music

Stars May Come and Stars May Go, But Romance Still Reigns on in the Movies

LEILA HYAMS
MISS HYAMS has John Gilbert for wooer in "Way for a Sailor" at Loew's Orpheum.

LOIS MORAN
MISS MORAN is as winsome as ever in "The Dancers" at the Modern and Beacon.

GEORGE MARION AND GRACE MOORE
MISS MOORE makes her screen debut in "A Lady's Morals," Cosmopolitan picture for M-G-M, at Loew's State Monday. She is a Metropolitan Grand Opera star. She has beauty, too.

NATALIE MOORHEAD
MISS MOORHEAD is a capable actress in "The Office Wife" at the Metropolitan.

LAURA LEE
MISS LEE is charming as she looks in "Top Speed" with Joe E. Brown. (RKO Keith, Boston).

PAUL LUKAS TO BE STARRED IN 'GIRLS ABOUT TOWN'

By LOUELLA O. PARSONS
Motion Picture Editor Universal Service

Los Angeles, Nov. 15—There seems to be considerable doubt at Paramount just what to do with Paul Lukas. He came here from Hungary, billed as the "John Barrymore of Hungary," a rather difficult reputation for any man to maintain.

I don't believe Mr. Lukas had anything to do with that titling for he is a modest, quiet sort of person. He did so well in every picture in which he played that one day Paramount decided that no longer would he be put into character parts. H would be put into leading man parts and launched as a star on his own. One of his next pictures, "Girls About Town," which will have Kay Francis in the feminine lead with Eddie Sutherland directing, has been bought especially for Mr. Lukas. I hope Paramount isn't making a mistake in making a star of him.

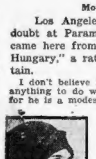

Louella Parsons

So many fine actors have been utterly submerged when they have been singled out to have stories especially purchased for them. Stars are made too rapidly in Hollywood. That is why we have so many heartaches.

* * *

I believe I mentioned in this column that the demand for comedy is growing. Pathe, not to be left in the background, is getting busy by resuming comedy activities. Daphne Pollard, English comedienne and a gal who can always be depended upon to make 'em laugh, is to be starred immediately in "Harold Wants to See the Indians." Perhaps I'd better recall to your minds that "America or Bust" in which little Pollard played a cockney who arrived in America with her son, Harold, who wants to see the Indians, was the first of the series. Paul Gerard Smith is writing the sequel and Ralph Ceder is to direct.

* * *

Ina Claire is coming back to Hollywood. She is due here in another month to make a picture for Paramount. When she went East it was with the intention of making "The Royal Family" for Paramount and then going on the stage. In New York Miss Claire is one of the most popular stage comediennes. But in her eagerness to come back to Hollywood Miss Claire has refused dozens of offers to star before the footlights. She has confided to friends who have visited New York that she longs to return to California. Whether or not she and Jack Gilbert will continue is a question that is being asked again and again.

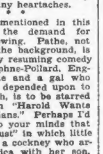

Ina Claire

Jack denies there has been a serious break, so does Ina, but friends close to them intimate that it would not be very surprising if an actual break were to come. However, that is not for us to say until Ina or Jack announce a separation.

* * *

No honorable mention was made of Louis Wolheim in "All Quiet on the Western Front" when the prizes were awarded, but it is my personal and private opinion, fine as "All Quiet" is from a directorial standpoint, a few pats on the shoulder should have gone to Wolheim. His performance is one of the things that made the picture such a classic. Lewis Milestone knew what he was doing when he turned all other applicants down and stuck to Wolheim. The two Louies have always done pretty well together. Mr. Milestone will be back at Universal in a few weeks. Carl Laemmle, Jr., who is just out of a sick bed and back at his office, is planning to make "St. Johnson," by W. R. Burnett, author of "Little Cesasr" and "The Iron Man," and Mr. Wolheim is his choice for the lead.

* * *

Stop me if you have heard this before. Marie Dressler who merited an editorial in the Cosmopolitan Magazine, will make "The Toast of the Town" by Edgar Allan Woolf, for one of her coming Metro-Goldwyn-Mayer comedies. Chuck Reisner, also a comedy specialist, will direct her. Miss Dressler's increasing popularity is one of the things that makes motion pictures so interesting. She is more popular today than she was when she was young. All any theater owner need be told in buying a picture is that Marie Dressler has a part. She will sell the picture. That is how she stands with the dear public. I wonder if I mentioned that "Maskee" by Ernest Paynter, published in a current magazine, had been purchased by M. G. M. and will be a coming opus.

* * *

If Marian Nixon never made any more pictures she still wouldn't have to worry about the old wolf's prowling around for she is married to a young man with plenty of money to support her. But Marian likes her movies and Edward Hillman, Jr., her husband, is sensible enough not to try to take her away from her work. Marian is back in town once more and she has just signed a new contract for three pictures for Liberty productions. That is the M. G. Hoffman Company. Her first picture is the all-women picture of which I wrote in this column. Remember, there is many a male in the film. It is tentatively titled "Women Like Men."

* * *

SNAPSHOTS OF HOLLYWOOD COLLECTED AT RANDOM: RICHARD HALLIBURTON, author of "Royal Road to Romance" being interviewed at the Roosevelt Hotel. . . ROBERT LA FOLLETTE, governor of Wisconsin, getting a glimpse of Hollywood at the Roosevelt and other places. . . MRS. B. P. SCHULBERG and MRS. ANTONIO MORENO glimpsed at the Ambassador Hotel at luncheon. . . MRS. EDGAR SELWYN at another table. . . LAURA HOPE CREWES and GLENN HUNTER attending the Mary Garden concert in Long Beach. Many others from the film colony journeying there to hear the incomparable Mary. . . CARMELITA GERAGHTY back from location four pounds thinner. . . LUPE VELEZ returning from a short holiday in Mexico. That's all today.

Kreisler

Fritz Kreisler, who opened the season of Sunday afternoon concerts in Symphony Hall, will give a second recital there. The great violinist will appear on Sunday afternoon, December 7.

Week's Films

LOEW'S STATE—Grace Moore and Reginald Denny in "A Lady's Morals" (Cosmopolitan for M-G-M).

RKO KEITH'S—Richard Cromwell and Joan Peers in "Tol'able David" (Columbia).

METROPOLITAN—Dorothy Mackaill and Lewis Stone in "The Office Wife" (Warners).

OLYMPIA AND UPTOWN—Harold Lloyd in "Feet First" (Paramount Release).

RKO KEITH BOSTON—Joe E. Brown in "Top Speed" (First National).

SCOLLAY AND FENWAY—Carol Lombard in "Fast and Loose" (Paramount).

LOEW'S ORPHEUM—John Gilbert in "Way for a Sailor" (M-G-M).

MODERN AND BEACON—Lois Moran, Walter Byron, Mrs. Fat Campbell in "The Dancers" (Fox).

PARK—Leatrice Joy in "The Love Trader" (Tiffany).

ACTOR JAILED FOR GOLD

Scott Sanders, character comedian, who is presenting his famous character studies at the RKO, Boston

Scott Sanders

likes nothing better than to talk of his adventures during his touring the world as a variety artist. Next to his impersonations, taken from his observations of real people, and colored for theatrical purposes, this canny Scotchman likes best to sit about with a few friends and recount some of the adventures he went through. He is fond of telling of a vicious moment in England, after his return from Australia, when he was rushed to the police station for trying to pass fake money.

"The money itself wasn't fake," he explained, "it was Australian and gold coins. But no one in England, or at least in the part of England where I was touring by ship, had ever seen gold money."

Movie Clock

Feature photoplays in the picture theaters and their starting times today are as follows:

SCOLLAY—"Laughter": a. m., 11:34; p. m., 2:30, 6:50, 9:45.
BOWDOIN — "Numbered Men": p. m., 1, 3:05, 9:25.
ORPHEUM—"Billy the Kid": a. m., 9:15; p. m., 12:15, 3:30, 6:30, 9:45.
KEITH-ALBEE—"Top Speed": a. m., 10:14; p. m., 1:18, 4:22, 7:26, 10:18.
UPTOWN—"Feet First": p. m., 1:02, 3:54, 5:56, 7:58, 10.
STATE—"Remote Control": p. m., 1:10, 3:20, 5:30, 7:40, 10.
METROPOLITAN—"The Office Wife": a. m., 11:12; p. m., 1:29, 3:46, 6:03, 8:20, 10:37.
BEACON AND MODERN—"The Dancers": a. m., 9, 11:34; p. m., 2:08, 4:42, 7:16, 9:50.
NEW B. F. KEITH'S—"Tol'able David": a. m., 10:20, p. m., 12:37, 2:54, 5:11, 7:28, 9:45.
WASHINGTON ST. OLYMPIA "Feet First": a. m., 9:15, 11:10; p. m., 1:15, 3:20, 5:25, 7:30, 9:50.

THEATER FOR FILM GUILD

Contracts have been signed between The Screen Guild, Inc. (formerly Artkino Guild) and the Jewett Repertory Fund, Inc. for the guild to present a season of films. Beginning December 31, the Repertory Theater will show films from China, Japan, Africa, New Zealand, Germany, Russia, France, England, Italy, and Scotland, as well as America.

Plans are being perfected to devote Saturday mornings to children's programs of amusement and educational value. Chamber music concerts are to be given every Sunday afternoon by leading artists.

Werrenrath

Reinald Werrenrath will make a single visit to Boston this season. The famous American baritone will give a recital in Symphony Hall on Sunday afternoon, November 30.

Amusements

TREMONT LAST WEEK BEGINS MONDAY
MATINEES WEDNESDAY & SATURDAY

CHARLES DILLINGHAM
(In Association with Erlanger Productions, Inc.)
Has the Honor to Present
MAURICE MOSCOVITCH
in His Famous Impersonation of "SHYLOCK" in SHAKESPEARE'S
"THE MERCHANT of VENICE"
ALL NIGHTS—$2.50, $2, $1.50, $1, 75c, 50c. ALL MATS. $2 to 50c

BOSTON OPERA HOUSE
The PASSION PLAY
The Original Freiburg Company with Adolf Fassnacht
FIRST AMERICAN TOUR
GORGEOUS PAGEANTRY—CHORUS—ORCHESTRA
DECEMBER 1 to DECEMBER 13, 1930
Eves. at 8 and Wed. & Sat. Mat. at 2
Sunday, Dec. 7, EXTRA MAT. at 3
TICKETS ON SALE AT BOSTON OPERA HOUSE, MONDAY, NOVEMBER 24
PRICES: $1, $1.50, $2, $2.50, $3, $3.50, $4, $5, $6, $7.50 (Tax Exempt.)
VOLUNTEERS WANTED FOR THE GREAT CHORUS. PLEASE APPLY IMMEDIATELY TO MUSICAL DIRECTOR, HAROLD LORING, CHRISTOPHER SHOP, 334 BOYLSTON ST., BOSTON.

LOEW'S STATE
WM. HAINES
"REMOTE CONTROL"
"A Lady's Morals" with Grace Moore
LOEW'S ORPHEUM
KING VIDOR'S
"BILLY THE KID"
Next Week The New JOHN GILBERT in "WAY for a SAILOR"

WILBUR — MAT. TODAY
Elmer Rice's Pulitzer Prize Play
STREET SCENE
Direct From 60th Times to New York

GAYETY
HINDA WASSAU and "RADIUM QUEENS"

GOWDOIN VAUDEVILLE
"NUMBERED MEN," with CONRAD NAGEL, HAROLD BELL WRIGHT'S "EYES OF THE WORLD"

For other amusements ads see next page

Amusements

ARAMOUNT-PUBLIX Theatres

METROPOLITAN
A DRAMA of Wife Versus Secretary!
"THE OFFICE WIFE"
With LEWIS STONE and DOROTHY MACKAILL
See Lewis Stone's Dramatic Portrayal of The Business Man!
On the Stage—Public Scandal
"ON WITH THE DANCE"
Metropolitan AUGMENTED Symphony ORCHESTRA
Arthur Geissler, Conductor

OLYMPIA and UPTOWN
HAROLD LLOYD
"Feet First"

MASS. AVE. FENWAY
"FAST AND LOOSE"
with MIRIAM HOPKINS, FRANK MORGAN, CAROLE LOMBARD

MODERN BEACON
"THE DANCERS"
with MONA MARIS, PHILLIPS HOLMES

SCOLLAY SQ.
Is Modern Youth 'FAST and LOOSE'
Paramount's Swift and Snappy Answer to "Laughter"
ENDS TODAY! "LAUGHTER" with NANCY CARROLL, FREDRIC MARCH
7 WONDER ACTS OF VAUDEVILLE
ALWAYS—7 Vaudeville Acts

Amusements

BOSTON THEATRES AND HITS Under Direction of Messrs. Lee & J. J. Shubert

PLYMOUTH
LAST 2 WEEKS

The Professional Players of Boston present
MADGE KENNEDY
in A. A. MILNE'S CHARMING COMEDY
"MICHAEL and MARY"
With a Distinguished Cast
MATS: THURS. & SAT. 50c to $2.00
EVES. 50c to $2.50
SAT. EVES. 50c to $3.00

MAJESTIC
2ND BIG WEEK
FIRST "BIG SMASH" OF THE NEW SEASON
THE TALK OF THE TOWN

THE BLUE GHOST
TORNADO OF THRILLS & LAUGHTER
IT'S A WOW! A RIOT!
with SEENA OWEN, NATE BUSBY
AND IMPORTANT CAST
Prices Best Seats WED. & SAT. MAT. $1.00
NOT A MOTION PICTURE

SHUBERT BEGINNING MON. NOV. 24 SEATS NOW
2 WEEKS ONLY
Messrs. Shubert present
QUEENIE SMITH IN The STREET SINGER
A HURRICANE OF SONG, LAUGHS AND TUMULTUOUS DANCING
WITH HARRY K. MORTON, NICK LONG, Jr., ARCHIE LEACH, FRANK LALOR AND GEORGE HASSELL
POP PRICES ALL NIGHTS $2.50 to $.50 THANKSGIVING DAY $3.00 to $.50

RKO KEITH'S
Richard Cromwell in 'Tol'able David'
30c

RKO Keith BOSTON
Formerly KEITH-ALBEE
Big New Policy Starts Today
COMPLETE SHOWS DAILY AND NEW LOW PRICES
ART LANDRY
'TOP SPEED' Joe Brown
—Other RKO Features—

COLONIAL Last Popular Priced Matinee Today
LAST 2 TIMES TODAY
ZIEGFELD Production
NAUGHTY MARIETTA
THE ASTAIRES
"SMILES"
With Their Own Band

PARK — NOW
Hilarious Rube Scenes of the South Seas
'THE LOVE TRADER'
With Lola Lane, Jos. Henry E. Weitzel, with Betty Bronson, Phillips Holmes, Charles Ruggles
Also "UNDER MONTANA SKIES"
with Ken Maynard

THE OLD HOWARD SLIDING BILLY WATSON
MUTUAL BURLESQUE
VAUDEVILLE & PICTURES—NOTHING SOMETHING DOING 2:45, 8:15
MIDNIGHT SHOW EVERY FRIDAY AT 11:30
LA BARBA-KID CHOCOLATE FIGHT PICTURES

SYMPHONY HALL
TOMORROW at 3:30
DON COSSACKS
RUSSIAN MALE CHORUS of 36
SERGEI JAROFF, Conductor
"THRILLING" "MARVELOUS" "SIGNALLY SUCCESSFUL" "EXCEPTIONAL QUALIFICATIONS" "SENSATIONAL SUCCESS" "DREW TUMULTS OF APPLAUSE"
Seats $1 to $2.50 Now at Box Office
THURS., NOV. 20, AT 8:30
KREUTZBERG and GEORGI
THE GREAT DANCERS
Tickets $1.50, $2, $2.50, $3
SUN., NOV. 23, AT 3:30
ROLAND HAYES
Tickets $1.50, $2, $2.50
OPENING TUES. AFT. CONCERT
NOV. 25 AT 3 P. M.
BOSTON SYMPHONY ORCHESTRA
Dr. Serge Koussevitzky—Conductor
4 Popular Concerts 4 Subscription Concerts
$9, $12, $15.
SUN. AFT., NOV. 30 at 3:30
WERRENRATH
SUN. AFT., DEC. 7 at 3:30
KREISLER

WALDRON'S CASINO
CAROLINE PURCELLS and her "TOP SPEED"
BURLESQUE VAUDEVILLE and PICTURES

Stage ✦ Screen ✦ Music

DRESSES MAY HAVE LINES OF BEAUTY

By MADGE KENNEDY
Star of "Michael and Mary" at the Plymouth

Some writers have referred to me as one of the richest and best dressed of American stage stars. I would like to say here that I do not wear Paris models. American women have been fed on an absurd notion that the smartest and finest clothes are fashioned by French couturiers. My own frocks are fashioned by a dressmaker in New York who fashions gowns for some of New York's most popular society women. Can you imagine a clever dressmaker with such a prosaic name as Sophia Rosenberg? I have begged her to change it and become fashionable, but she won't. Everyone asks me if a certain yellow chiffon velvet with tulle flounces is the work of Lucien Lelong, Patou or Chanel, and they won't believe me when I insist that it doesn't even bear the Milgrim or Bendel label. They can't understand how a seemingly obscure dressmaker can make such a work of art. I have frock after frock, each one more ravishing than the other, and all the work of Sophia Rosenberg.

Thelma Morgan Converse one day confided to me that none of her frocks came from the French houses, but are made by a little dressmaker in New York. She offered to take me to her and since then, I have put myself entirely in her hands. And the result is that I have never been better dressed.

Madge Kennedy

Mutual Burlesque Shows

Gayety — **Howard**

Numerous stars, each one a featured performer, have been gathered in the cast of "Take a Chance," which opens Monday at the Gayety. They include Ina Thomas, the versatile blond ingenue; Wava White and Marie Collins. The masculine stars are the most part dispensers of comedy. They are Max Coleman, Hebrew comedian; Harry Jackson, the Dutch funster; Sid Fields, Larry Amon, and some others. As if those brightlights were not enough, the producer engaged the "The Thrillers," in a breath-taking skating act. This act was featured in vaudeville on the West Coast, where it was considered one of the best of its kind.

Marie Collins

Hinda Wassau

At the Old Howard, beginning Monday, the management will star Hinda Wassau, who makes merry in a snappy specialty. She will be no extra attraction. The burlesque company known as "Legs and Laughter" will provide fun and general entertainment. The laughing element is in the hands of Eddie Dale, a Dutch comic, and George Leon. One of the big scenes will be "Hades and Ship," with radium effects and a balloon ascension. Angeles Lee, vocalist and dancer, will contribute her share to the program. The Three Upstarts are acrobats. Mary Ryan, Bobbie Nissen, Harry C. Van, Lou Costello and Elinor Winant are in the cast.

Paramount Appoints Associate Editors

To knit more closely the activities of the story departments of Paramount's East and West Coast studios, Edward Montagne and Julian Johnson have been appointed associate editors in the West, it is announced by B. P. Schulberg, managing director of production. Montagne and Johnson will be responsible for story and film editing in Hollywood and will work in close co-operation with Maude Miller, editor of the home office story department, and D. A. Doran, Jr., and Rosalie Stewart, associate editors at the New York studios.

Film Futures

NOVEMBER 21—
"Min and Bill" with Marie Dressler and Wallace Beery at Loew's State.
NOVEMBER 22—
"Sin Takes a Holiday" at RKO Keith's.
NOVEMBER 27—
"Tom Sawyer" with Mitzi Green and Jackie Coogan at Metropolitan.
NOVEMBER 29—
"Way of All Men" at RKO Keith's, Boston.
December 4—
"The Derelict" at Metropolitan.
DECEMBER 6—
"Brothers" at RKO Keith's, Boston.

PORTIA WINS, NEWS ALONG THE RIALTO

It was after playing in this country on Jacob P. Adler's stage—he then did not speak English—that Maurice Moscovitch, without definite plans except to play there on the Jewish stage, met James Bernard Fagan, who had seen Moscovitch in "Uriel Acosta."

"How would he like to act in 'The Merchant of Venice'? But the actor knew no English, and demurred.

"A man with your chin can do anything," returned Fagan.

Moscovitch went to Wales and mastered the part and the language. At the theater in London the company was bound by tradition, but he said it was no show, and Mr. Fagan backed him. After the opening night he was hailed as the "greatest living exponent of Shakespeare." The play did a capacity business for eleven months.

The American producer, Charles Dillingham, saw the London performance, and negotiated to present "the Moscovitch" to American audiences. Last Tuesday night, at the Tremont, Moscovich gave a performance of Shylock, marking his initial appearance on the American stage in an English-speaking role and establishing himself as a leading exponent of Shakespeare on the stage today.

The American producer, Charles Dillingham, saw the London performance, and negotiated to present "the Moscovitch" to American audiences. Last Tuesday night, at the Tremont, Moscovich gave a performance of Shylock, marking his initial appearance on the American stage in an English-speaking role and establishing himself as a leading exponent of Shakespeare on the stage today.

Roland Hayes Will Appear November 23

Roland Hayes will appear in Symphony Hall Sunday afternoon, Nov. 23. His program will be as follows: "Vaghe Luci" and "Alma del Core," by Caldara; "Vuol che Parta," by Arioati; "Sehnsucht" and "Dass sie hier Gewesen," by Schubert; "Schone Fremde," "Alte Laute" and "Auftrage," by Schumann; "Danse Macabre," by Saint-Saens; "Beau Soir," by Debussy; "Serenade," by Medtner; "The Heart Weighs," by Holst; and a group of Negro Spirituals.

Winning Way

FIFI DORSAY

MISS DORSAY is one of "Those Three French Girls" on the screen at the Bowdoin.

Paderewski to Play at Symphony Hall

Paderewski will give a recital in Symphony Hall next Tuesday evening, as part of his American tour. The great pianist will present the following program: Brahms' Variations and Fugue on a theme by Handel; Beethoven's Sonata in D minor; Chopin's Sonata in B minor; Nocturne, Two Mazurkas, and Etude, by Chopin; The Dancing Virgins of Delphi, Vells, The Wind in the Plain, and Minstrels by Debussy; Prelude in C sharp minor and Prelude in G sharp minor, by Rachmaninoff; Tristan and Isolde Prelude, by Wagner; and La Campanella, by Paganini-Liszt.

TAKES A FALL OUT OF FATE AND WINS

For the first time in some years Harold Lloyd is seen in a motion picture of sky-scraper thrills, in "Feet First," at the Olympia and Uptown. In 1924 this bespectacled king of comedy created a stir in screendom when he released "Safety Last." The dangers encountered by Lloyd in that one forced him to resolve never to make another of that dare-devil type.

He lived up to that promise to himself—and the insurance companies—until he developed an idea that was so promising from a thrill angle that he closed his eyes to his own resolution to keep forevermore off the sides and cornices of buildings.

That "Feet First" has thrills which exceed those of "Safety Last" was evidenced when this picture was shown to audiences. While the comedian dangled from a painter's scaffold ten stories above the ground, or fell through an awning three stories below, women screamed hysterically, men laughed nervously and youngsters clung to the arms of their chairs, breathlessly tense, watching for the next thrill.

Looking Ahead

NOVEMBER 24—
Queenie Smith in "The Street Singer" at the Shubert.
DECEMBER 1—
Ruth Draper in character sketches at the Wilbur.
Florence Reed in "Purity" at the Plymouth.
Freiburg Passion Play at the Boston Opera House.
DECEMBER 8—
"Green Grow the Lilacs" at the Tremont.
Katherine Cornell in "Dishonored Lady" at the Wilbur.

Pictures---Variety

BOWDOIN—Those Three French Girls" and "The Sea Wolf" for four days; starting Thursday, "Her Man" and "Bright Lights", Cabaret night on Wednesday; special vaudeville on Friday.

* * *

WALDRON'S—Marie Arnold and her "Red Pepper Revue," a burlesque. Besides Miss Arnold, the cast includes Vic Flint, Frank Smith, Virginia Muzio and Jane Hazleton. The bill also contains special vaudeville features and two talking films.

Symphony Program

The Boston Symphony Orchestra will leave Boston next week to open its seasons in New York, Brooklyn, and Providence. The next regular pair of concerts in Symphony Hall will therefore be given on November 28 and 29. The "Romantic Symphony" of Howard Hanson, which has been especially composed for the 50th anniversary of the orchestra, will then have it's first performance. As the soloist, Walter Giesseking will appear in Beethoven's "Emperor" Concerto No. 5.

QUITS BALLET FOR FILMS

Lois Moran, starring in "The Dancers," now at the Modern and Beacon, was a featured dancer in the Ballet L'Opera in Paris when she was induced to leave the stage and play the leading role in a motion picture. She fell in love with her work and decided to continue in it.

The first role this intriguing little blonde enacted in the United States was as in, "Stella Dallas." After her success in "The Music Master," she was signed to a long term contract by Fox. She has appeared in "Behind That Curtain," "Song of Kentucky" and "Words and Music."

Harvard-Holy Cross Special Football Dinner Served Throughout the Evening

The SILVER SLIPPER
Also A la Carte Served from 6 to closing
2 Floor Shows 7:30 and 11:30
111 Arlington Street
Near Hotel Statler
For Reservations Phone Jerry, LIBerty 8740

PINE
HOTEL BUCKMINSTER
FOOT BALL NIGHT
SPANISH ROOM ORCHESTRA
SPECIAL DINNER
Also a la Carte
CALL AMONE COM. 0476

Today at Your Neighborhood Theatre

ALLSTON

PUBLIX ALLSTON — STADIUM 0516
Bessie Love in "GOOD NEWS"
Buck Jones in "THE LONE RIDER"
Continuous Show Today

PUBLIX CAPITOL — ARLington 0025
GLORIA SWANSON "WHAT A WIDOW"
MILTON SILLS "THE SEA WOLF"
Ample Parking Space

BRIGHTON

PUBLIX EGYPTIAN — Stadium 6800
Amazing Drama "The Silent Enemy"
"SWEETHEARTS ON PARADE"
Allen White-Lloyd Hughes
Cont. 1-11—Free Parking

CAMBRIDGE

PUBLIX CENTRAL SQ. — UNIVERSITY 0072
"THOSE THREE FRENCH GIRLS"
Reginald Denny-Fifi Dorsay
Clift Edwards
"THE SILENT ENEMY"
Kiddies' Show Today at 10 A. M.

PUBLIX HARVARD — HARVARD 16
"GOOD NEWS"
with Bessie Love-Stanley Smith, Richard Dix
"SHOOTING STRAIGHT"
Sat.—Ken Tin Tin "THE LONE DEFENDER"

UNIVERSITY — HARVARD 16
JOHN McCORMACK "Song o' My Heart"
"ON YOUR BACK"
Irene Rich-H. B. Warner

CHARLESTOWN

M. E. LOEW'S HOLLYWOOD — CHAS. 1000
Mary Astor-Owen Moore in "OUTSIDE THE LAW"
Will Rogers in "So This Is London"
Gloucester Bills
Sun.—"AFRICA SPEAKS"

THOMPSON SQUARE THEATRE
Fifi Dorsay
"Woman Everywhere"
"Trails of Danger"

DORCHESTER

LOEW'S ORPHEUM — DORCHESTER Telbot 4040
"DIXIANA"
with BEBE DANIELS
Wheeler and Woolsey
"LAST OF THE DUANES"
George O'Brien
Kiddies' Show Sat. 1:45

DORCHESTER THEATRE — Tel. Cooms 9700
AL JOLSON in "BIG BOY"
"CANYON HAWK"
Serial "Terry of the Times"
Tonite — Clift Bills—Chas. Sun. "Sweetheart and Wives"

PUBLIX FIELDS CORNER — TEL TAL 3200
EDDIE CANTOR in Florenz Ziegfeld's "WHOOPEE"
"THE SILENT ENEMY"

PUBLIX LIBERTY
"Czar of Broadway"
with Betty Compson
Chas. (Buddy) Rogers
"QUEEN HIGH"

PUBLIX NORTON
RONALD COLMAN "RAFFLES"
Lewis Stone in "Strictly Unconventional"

PUBLIX STRAND — DUDLEY 0800
Gloria Swanson in "WHAT A WIDOW"
Milton Sills in "THE SEA WOLF"

EGLESTON SQ.

EGLESTON — Boston Elevated at Eglestion Sq.
"MANSLAUGHTER"
Claudette Colbert
"LADIES IN LOVE"
Allen Kay. Sat. Night—Art Spaulding Girls' Dance Contest

EVERETT

PARK PRADO — EVERETT
John McCormack in "Song o' My Heart"
Eve Mayness in "Sons of the Saddle"

GROVE HALL

PUBLIX SHAWMUT — Dor. 1370
GARY COOPER "THE SPOILERS"
Kay Johnson-Harry Green
Irene Rich-H. B. Warner
"ON YOUR BACK"

HYDE PARK

EVERETT SQUARE — HYD. 1234
Gary Cooper-Betty Compson "THE SPOILERS"
Rube Goldberg's Laugh Riot "SOUP TO NUTS"

JAMAICA PLAIN

PUBLIX JAMAICA — JAM. 3250
Robert Montgomery in "Love in the Rough"
"Paris Bound"
Kiddie Klub Mat. Today—Free Gifts

MALDEN

GRANADA — MALDEN 1701-0212
CLARA BOW in "Her Wedding Night"
Richard Arlen in "Santa Fe Trail"

STRAND — MALDEN
Reginald Denny and Fifi Dorsay in "Those 3 French Girls"
Tel. MAL 0o 3713 "MEN OF THE NORTH"

MATTAPAN SQ.

ANDERSEN'S — MOST NATURAL TALKIES IN BOSTON — MIL 2269
Bebe Daniels-Lowell Sherman "LAWFUL LARCENY"
Eve Mayness in "Sons of the Saddle"
Cont. 7-11—All Seats 25c

PUBLIX ORIENTAL — MIL 1200
MILTON SILLS "THE SEA WOLF"
Free Parking
Bebe Daniels-Wheeler and Woolsey "DIXIANA"

ROSLINDALE

PUBLIX RIALTO — Par 3850
GARY COOPER in Rube Goldberg's "THE SPOILERS"
"CHILDREN OF PLEASURE" with an All Star Cast

ROXBURY

PUBLIX DUDLEY — Hig. 0041
BEBE DANIELS in "DIXIANA"
"ROUGH WATERS"

ROXBURY HUMBOLDT — CAR. 1816
LORAINE NACTS "Numbered Men"
"PERSONALITY" with Stella Starr
GIFT NIGHT

PUBLIX RIVOLI — DIG. 0500
GLORIA SWANSON in "WHAT A WIDOW"
Milton Sills in "THE SEA WOLF"

SOUTH BOSTON

BROADWAY — 530 BOSTON
"Numbered Men" with CONRAD NAGEL
Also "WORTHY CODES"

SOUTH STRAND — BOSTON
Richard Arlen-Fay Wray "THE SEA GOD"
Eve Mayness in "Sons of the Saddle"
Sat. Night—Silver Night

SOUTH END

NATIONAL THEATRE — TREMONT ST.
WINNIE LIGHTNER "GOLD DIGGERS OF BROADWAY"
Bob Steele "RAINBOW'S END." Barlock Revue Sat. Mat. and Eve.

WALTHAM

PUBLIX EMBASSY — WALTHAM — WAL 3850
EDDIE CANTOR in "WHOOPEE"
"3 SISTERS"
with Louise Dresser
Free Auto Park—360 Cars

For other amusement ads see preceding page

"DEARIEST, YOU NEED TO BE LOVED—AND I LOVE YOU!"

—at the height of her career her voice failed her—too long had this love-starved beauty deafened herself to the passionate pleading of her heart!

A LADY'S MORALS

The year's most discussed talkie! Months in preparation! Gigantic in its production! The love career of a famed beauty unfolds itself in a drama of thrills, a dash of spice, tender romance and late, racy comedy! Something new on the screen, bringing to you a new beauty from Broadway's most illustrious stage circles.

Grace Moore

Wallace Beery

Reginald Denny

METRO-GOLDWYN MAYER'S *soul-thrilling* COSMOPOLITAN *talking picture*—starring the celebrated headliner of Broadway's stage and Metropolitan Opera

GRACE MOORE

REGINALD DENNY —Jobyna Howland
WALLACE BEERY

directed by SIDNEY FRANKLIN

Story by Dorothy Farnum. Scenario by Hans Kraly and Claudine West. Dialogue by John Meehan and Arthur Richman.

Beginning Monday — 4 Days Only

LOEW'S STATE

Massachusetts Ave. at Norway St.

JACK DONAHUE: From Charlestown to Broadway

Borrowed 50 Cents Catches Fame

All that Jack Donahue has had to do so far is to make people like his dancing. Hard work, especially in the small towns, even harder in big burgs. In fact, he fell flat in Syracuse. Before that he got $15 a week in the old Nickelodeon, but it wasn't all $15—there was a split. And so coffee and doughnuts became a luxury.

But when Patrolman Percy Small pulled him out of the hole in Syracuse things began to move. Jack got the start of his life—and he did it on 50 cents, borrowed money.

By WIN BROOKS

Copyright, 1930, Boston Evening American

The most important telegram Jack ever received in his life was delivered to his Charlestown home one morning late in 1910.

"Come and see me," it said.

The name of Ted Schroder followed. Schroder was a Boston theatrical booking agent who had taken an interest in Donahue, and who was on the watch, as Mack had been, for a good "spot" for the Charlestown lad.

Jack told of it in later years.

"I was a little short of cash. In fact I was very short of cash. The real lowdown is that I was broke. I went over to the florist shop and saw Joe Visall. 'This looks good, Joe,' I said. 'Better get in and see him,' said Joe. 'How much money you got, Joe?' I asked. 'I got a dollar,' said Joe. 'How much you got?' 'I got half your dollar,' I told him.

One Half Dollar
It Opened the Wide Road

"And I did have, after he got it changed. Then we each had a half dollar. Joe was going in town and we walked together over the bridge. He left me at North Station, where I got a shave and shine with my half of the dollar, and went to see Schroder.

"Got for that haircut and shine—well, there might never have been any Mrs. Jack Donahue and any little Donahues."

Schroder informed Jack that he was seeking a dancing partner for a talented young Boston girl named Alice Stewart. Was Jack interested? He was.

Miss Stewart was summoned to Schroder's office and Mr. Donahue was introduced. The girl was favorably impressed by the Mrs. Donahue's boy and Jack was a little more than favorably impressed by Miss Stewart. They showed each other their steps. They tried a few steps together.

Recognized at Last
But Not Until 'She' Came In

"I think we'd make a good team," said Jack. *They did; they were one of the happiest married couples of the profession until death cut short Donahue's career.*

After a week or more of rehearsal they were booked around the small towns in New England, as "Donahue and Stewart." They had a good act and it wasn't long before the world began to recognize it. The Donahue grin was widening, the Donahue wit was sharpening and the Donahue trained feet were responding as never before.

Miss Stewart was not only a beautiful girl but an excellent dancer and a fine comedienne. As Jack had predicted, they made a good team.

They played together many of the houses Jack had played alone, the old Palace and the old Lexington Theaters among them. Then they landed on the Keith circuit and the gate began to swing open to Jack Donahue.

They went across the country on a triumphant tour of the larger cities. Eddie Cushing, Jack's old pal, was in Philadelphia when they swung into the Quarker City to fill out an all-star bill at the transformation of Hammerstein's Opera House into a vaudeville theater.

"Him and Her"
Along With the Stars

They were billed then as 'Jack Donahue and Alice Stewart—'Him and Her.' Lillian Russell, Weber and Fields and John T. Kelley were on the bill with them. "Him and Her" followed Weber and Fields.

"In all the years that I watched Jack Donahue on the stage I never saw him receive a bigger hand than he and his partner *Continued on Page 18, Column 1*

GREATER BOSTON NEWS

BOSTON EVENING AMERICAN

A HOME PAPER FOR THE PEOPLE WHO THINK

2D SECTION

BOSTON, SATURDAY, NOVEMBER 15, 1930

GUNS FORCE GUARD TO WATCH 5 LOOT SAFE

50 Flee for Lives in Cambridge Fire

Represent B. U. in Forensic Wars

MARY WALSH NAOMI McMICHAEL LOUISE SPIERS ELIZABETH COUSER ANNA CRAIG

READY FOR COMBAT is the Boston University Woman's Varsity Debating Team. Mary Walsh hails from Wareham, Naomi McMichael from Blackstone, Louise Spiers, Malden, Elizabeth Couser, Waban, and Anna Craig, North Easton. (Staff photo.)

SPARKS SET BLAZE IN PAINT VAT

Two Alarms Ring as Flames in Steel Plant Menace Industrial District

A two-alarm fire, threatening the large Cambridge industrial district, drove 50 men out of the factory of Swett & Sibley, ornamental steel manufacturers, in Sidney st, today and destroyed the building and contents.

The fire started, according to fire department officials, when sparks from an acetylene torch which was being used to cut a pipe fell into a paint vat.

The flames flared up and spread rapidly, and there was no chance to save the structure, a one-story brick building 120 by 80 feet.

"Spike," a cat and the pet of the men employed at the plant, lost his life in the fire.

'Burglarproof? Not for Them!'

WHAT FIVE BURGLARS did to the safe—supposedly burglar-proof—in the office of the Superior Laundry, Cambridge. They got $400 to $500, the "job" being the second at the laundry, $1300 having been stolen three weeks ago. Miss Eleanor Polito is pointing to the damage.

UNDER THREAT of his life, the night watchman, Herbert White, was forced at gun point to sit and watch the cracksmen loot the safe he was employed to guard. (Staff photo.)

BANDITS GET $500 FROM SUPERIOR LAUNDRY

Work for Three Hours on "Burglar Proof" Safe, as They Taunt Watchman

While they forced the night watchman to sit in a chair 13 feet away, threatening to kill him if he made an outcry, four burglars worked for three hours early today until they ripped open a "burglar-proof" safe at the Superior Laundry Company, Concord ave., Cambridge.

The burglars obtained between $400 and $500, according to Fred C. Campbell, one of the proprietors. Three weeks ago $1300 was stolen from another safe in the same place.

"Watch us," said one of the burglars to Herbert White, the trembling night watchman as the quartet wielded heavy sledges on the safe door.

"Now, you're learning something," added the burglar who seemed to get a "kick" from his part to the watchman.

GUARD IN FRONT

"One outcry and we'll fix you," said the talkative burglar to White, at another time.

"It was a hair-raising experience," said White after the burglars had fled. "Those three hours from midnight to 3 a. m. seemed like a week. I thought they'd never get the safe open. They used several chisels and heavy hammers to do the job. While they worked a fifth man with a shotgun patrolled the street in front of the laundry and whe nanyone neared the building he made a lot of noise at an automobile as though trying to fix it, in order to deaden the noise made by his companions who were opening the safe."

RETURN HIS $2

White said one of the quartet at work on the safe was a youth of 18, who trembled visibly as he worked.

"I believe it was his first 'job,'" said White. "He seemed very nervous."

The other men were between 2 and 35 years.

Before leaving, the burglars took $2 from the watchman, but returned it to him upon learning he is married.

3 WOMEN AND 10 MEN BANKRUPT

Three women, one listed as a clerk and two as housewives, and 10 men filed voluntary petitions in bankruptcy in Federal Court today showing liabilities of $174,778.10, assets $5313, as follows:

Bertha Schafer, clerk, Worcester; liabilities, $2000; assets, $300.

Mrs. Dorothy Jones-Sprogfield; liabilities, $127,807; no assets.

Lena Kaufman, housewife, Malden; liabilities, $5871; no assets.

Thomas Lacks, restaurant keeper, North Field st., Boston; liabilities, $4674.10; assets, $350.

Israel A. Elliott, garageman, Brookline; liabilities, $1556; assets, $30.

Adolph M. Wissenberg, carpenter, Worcester; liabilities, $4300; no assets.

Daniel Goldman, tailor, Worcester; liabilities, $2301; no assets.

James L. Lavers, salesman, Boston; liabilities, $2461; no assets.

Manuel P. Ferreira, mill operative, New Bedford; liabilities $4187; assets, $1200.

James A. Webber, mechanic, New Bedford; liabilities, $5317; assets, $2075.

Robert P. Bradley and Archibald R. Bradford, contractors, doing business at E. P. Bradley & Son, Waltham; liabilities, $10,811; assets, $2000.

Samuel Kazerman, tailor, Malden; liabilities, $5871; no assets.

Benigno Reinstein, laborer, Revere; liabilities $1244; assets, $1000.

GIRL DEBATERS CHOSEN AT B. U.

Five members were chosen to represent the women's varsity debating team at Boston University, it was announced today by Prof. Ward F. Browning, coach.

The co-eds who will represent their alma mater on the verbal field of battle are: Misses Louise Spiers, Malden; Naomi McMichael, Blackstone; Anna Craig, North Easton; Elizabeth Couser, Wabon, and Mary Walsh, Wareham.

Misses Spiers and Walsh have been members of the forensic trio for the past three years and are the mainstays of the present squad. The debate schedule includes Mt. Holyoke, Pembroke, N. Y. U., Middlebury, Vermont and Rhode Island.

Woman Rescued in Leap Into Charles

A woman, who said she was Victoria Candell of Baston st., West End, was rescued from the Charles river near the West Boston (Longfellow) bridge today, but several hours later was reported in a critical condition at Massachusetts General Hospital as a result of shock and immersion.

She was taken from the water by James O'Hara of the Boston health department, who told the police he saw her leap into the river. She was unconscious for a long time and when in a semi-conscious condition was asked her name and address, which she gave, but the hospital authorities were not certain she knew what she was saying.

Scouts to Feed Poor

The Boy Scouts of Norumbega Council of Newton will provide Thanksgiving dinners for 16 families in co-operation with the Newton Welfare Bureau.

$15,273 GIVEN TO RED CROSS

Contributions and memberships received by Red Cross Headquarters have brought the total for the Boston Metropolitan Chapter drive up to $15,273.78, according to announcement today by Henry I. Harriman, chairman of Roll Call donations.

Harriman announces the following large gifts:

$200—Mr and Mrs. Walter C. Baylies.

$104—Mr and Mrs. George H. Swift and family.

$100—Mrs. Charles D. Elis, Mrs. Ruth and M. Saltonstall, Mrs. Sydney Hayward, T. Jefferson Newhall, Mrs. Edmund A. Rossmassler, Henry B. Shattuck, Herbert M. Sears, Eliot Wadsworth, Mrs. Charles A. Shea, Martha A. Alford, Amelia Peabody, William B. Eaton.

$50—Frank J. Hale, Mr. and Mrs. A. F. Bigelow and family, Mr. and Mrs. Whorton Kittredge and family, John C. Prendergast, Malcolm D. Greenough, Gr. and Mrs. Henry Lee Higginson, William Chase Hart and Mrs. Robert Bacon.

$30—Mr. and Mrs. Tucker Ireland, Thornton K. Lothrop.

$26—Mrs. David K. Horton, Barbara Horton.

$25—Mr. and Mrs. Henry B. Frost, Hiram Wyeth, Emily B. Barnard, Miss C. H. Brown, Henry B. Dillenbeck, Mr. and Mrs. Herbert L. Gale, Caroline F. Anderson, Samuel S. Widger, Simon E. Dentzel, Mrs. Helen U. Wellington, Mr. and Mrs. John L. Goss, Mr. and Mrs. Adolph Lewis Mrs. Laura Curley, Elizabeth C. Norton, Mr. and Mrs. Elliot L. Barker, Henry S. Howe, Mr. and Mrs. Arthur S. Childs, Frank R. McQuesten, Mrs. William H. Lyon, Francis L. Higginson, Reginald Gray, William S. Kehew, Jean L. Sullivan, Robert S. Weeks, Mrs. John Tilly, Mrs. Dudley B. Fay, Ralph L. Warren, Mr. and Mrs. Mrs. B. Jones, Marion A. Ritchie.

'Week-End Slack Time' Hits Jobless a Hard Blow

Ill you have an odd job to be done, or a task on which an extra workman can be used, call the Municipal Employment Bureau, Liberty 8607, or mail the coupon to 25 Church st., Boston.)

The customary week-end failing off in offers of work resulted in several hundred men and women in distress being turned away from the Municipal Employment Bureau today.

John J. Shields, director of the bureau, while thankful for the odd jobs being provided, asked that the public be advised of this habitual week-end condition.

The slack starts on Fridays, sometimes on Thursdays, Shields said, which means that the hundreds of applicants for work must get through until Monday the best they can—even though dependents at home are hungry and funds are entirely wiped out by the long period of unemployment.

Seconding this appeal, the Boston Evening American again urges the people of the metropolitan district to let the unemployed do those many odd jobs which must be done sooner or later and which may as well be done now—done by the needy at small cost.

MUNICIPAL EMPLOYMENT BUREAU
25 Church St., Boston, Mass

I have an odd job to be done. It is .....

Please send a...,..at..(time you want person there)

Name ..... Address .....

EX-OFFICER UP IN FIGHT CASE

Charged with assault and Battery on City Councillor Francis E. Kelly of Ward 15, Dorchester, Martin J. McCarthy of Cummins highway, Roslindale, a former policeman, pleaded not guilty today in municipal court and obtained a continuance until November 21.

McCarthy was released on his personal recognizance under $25 bail. Kelly was in court and did not oppose the postponement.

The charge resulted from a street battle in Union st and Haymarket sq., Thursday, between McCarthy and the councillor. Rumor gives Kelly's violent attack on the Curley administration and the mayor's brother, John, in last Monday's City Council meeting, as the basis of the fight.

McCarthy claims the fight started when Kelly bumped into him on Union st.

Sanity Test for Man in Shooting Case

Carl Lilden, 54, of Rutland st, South End, who is alleged to have shot Mrs. Sanna Zachrisson, 35, mother of four children, in Mattapan yesterday, was sent to the Psychopathic Hospital for observation by Judge Pettin in West Roxbury court today.

He pleaded not guilty to charges of assault and battery with intent to kill and carrying a revolver without a permit. He will be under observation for 10 days. Mrs. Zachrisson is at City Hospital and her name is on the danger list.

New Leader Hopes to Keep Y. D. at Top

That he hopes to maintain a high standard in the 26th division was the statement today of Maj.-Gen. Eriand F. Fish of Brookline, appointed by Gov. Allen as commanding officer of the organization to take the place of Gen. Alfred F. Foote, who resigned last night after 33 years of state and national service.

Gen. Fish, who is the first artillery officer to head the 26th division, established headquarters today at Commonwealth armory.

Following the lead of Adj.-Gen. Foote, Lieut.-Col. Arthur A. Hansen of Waltham, ordnance officer of the 26th division, today asked to be placed on the retired list. Adjt.-Gen. Jesse F. Stevens said the request would be complied with. Col. Hansen asked to be retired because of illness. He served in France and at the Mexican border.

Second Attempt at Suicide Succeeds

Last month Louis H. Legg of Freeman ave., Everett, left a note to his son saying that he intended to end his own life, and drove away in his automobile. After a Statewide search he turned up again, apparently cured of his suicidal intent.

Early today, however, he carried out the threat by ending his life in the kitchen of his home by turning on three burners in the gas stove. Business reverses are believed to be the cause of his act.

Police Warn Boys to Beware Air Guns

Boston boys who own air rifles are warned to use them only in safe places in an order issued to division commanders today by Supt. of Police Crowley. During the past few days a Mattapan woman and a West End boy have been hit by shot from such rifles.

$50 Weekly for News and Picture Tips

Do you want to get money for being alert? If so, the Boston Evening American offers the opportunity. Each week $50 in prizes will be given for news and picture tips telephoned in to the News-Tip Editor, at Liberty 4000.

And what is a news tip? It's the information that something of interest to Greater Bostonians has taken place or will take place. Do you know, for instance, that an interesting picture is to be obtained, that an accident or an unusual event has happened, that there is going to be a business merger? That's a news tip. If you have a camera, take a picture of some news event, while it is happening. Pictures of unusual animal poses are wanted, too. Bring your action pictures to the American quick. Delay often spoils them for use in the American.

There will be $15 given weekly for the best or an unusual event news tip received, $10 for the next best, $5 for the next best, and $2 prizes for each of the 10 next most valuable tips. Of course, the first one who turns in the tip in an interesting event receives the award on that particular item. Anyone who is alive and alert can win.

SKIPPY — Cause for Action — By Percy Crosby

© 1930 by Percy L. Crosby. Great Britain rights reserved. King Features Syndicate, Inc.

News in Want Ads

——For $9.75, a new coat and hat, or a new suit and hat, may be purchased at a Washington st. clothing store. The hat is included as a gift. Other suits and coats may be purchased at prices up to $22.50.

——A 1930-model roadster may be purchased at weekly terms of $5. In addition, no down payment is asked if a suitable old car is traded.

——Kitchenette apartments of one and two rooms are for rent in the Back Bay, within walking distance of the theater and shopping section. They have been redecorated and have all improvements.

——Wood for fireplaces may be purchased in Somerville. The dealer quotes lowest prices and will deliver without extra charge.

TODAY'S WANT ADS

WEST COAST GRID PROBE DEMANDED

FANNING
WITH
George Underwood

How Ames Staged Boxing Show by Royal Command | *King Was Fooled When Carpentier K. O'd Lenaers*

My Word! Old Bill Is a Celebrity!

Here's ol' Billy Ames, spats, Picadilly accent, and all, moseying around the Boston Garden for these many, many moons, with none of us realizing what a celebrity he really is. Bill' me, if Alex MacLean's right hand bower isn't the only bloomin' cove in captivity whoever staged a boxing show by Royal Command! And we'll be bloody well bowed if old Billy isn't the h'only H'Englishman w'oever h'owned up 'Is Majesty, The King—'ats h'oft 'arry! —could be wrong! Yes, old Billy owns up, His Majesty, King George V, once was wrong, very much wrong. It seems that King Georgie saw a real honest to goodness knockout and thought it was a fake. Lots of us have seen a fake and thought it was a real honest-to-goodness knockout. The King—stand up H'Archie and doff your bloody dicer!—naturally must be different than its ordinary mortals.

Dropping "H's" all over the place this morning, old Billy told us about staging the boxing match at Royal Command and how the King guessed wrong. It seems that back in 1921, His Majesty, King George V was receiving a visit from Aristide Briand, President of France. President Briand wanted to see the Grand National Steeplechase at Liverpool. So he caused it to be hinted to His Majesty, the King of England, that affairs of state demanded a conference between himself and King George — you know how it is done—and in due time along came the royal invitation. Georgie had a bet down himself.

George Underwood

King George, a wonderful host, wanted the President of France to have a good time and go back to that dear Paree with the opinion that the Rue de La Paix and the Place de La Concorde didn't have so much on Fleet Street and the Strand, after all.

At that time Georges Carpentier was all the rage in Europe. He had beaten Battling Levinsky — the Limurbyan aroma of that affair still in our nostrils — and the match with Dempsey was brewing.

"What would be sweeter," soliloquized His Majesty, than to have the great Carpentier box for President Briand?"

Inquiries were made and it was found that President Briand never had seen his famous countryman with the gloves on. That settled it.

KING COMMANDS

Old Billy Ames, who was in charge of Carpentier's British tour, received a note from His Majesty's Secretary, Major Domo, Chief of the Exchequer, Chief Cook and Bottle Washer, or somebody or other that the King very much would like to see the gallant French fighter, Monsieur Georges Carpentier, scramble a few mitts.

That, my deah fellow, was a royal command.

Where and when would His Majesty be pleased to see M'sieu Carpentier transfer a few eyebrows? old Billy queried through official channels.

At Knowsley Hall, the estate of Lord Derby, near Liverpool, on the eve of the Grand National, came back the reply.

So it was arranged.

My word, what a distinguished assembly gathered there in Lord Derby's parlor! Or was it the sittin' room? You couldn't twirl your monocle without hitting a duke or an earl. You couldn't take a bloomin' step without treading on the pretty tootsies of a Princess or a Marchioness.

There were Admirals to left of you, Generals to right of you, Marshals in front of you, yelling "Kick him in the slats!"

Included in the gathering of 70 blue bloods were His Majesty King George V., Her Majesty, Queen Mary; their Royal Highnesses, the Prince of Wales, Prince Henry, the Duke of York, Princess Mary and Prince Murril of the old French Royalist family. Then there was Lord Derby, Lord and Lady Stanley, President Briand, Marshall Foch, Lord Haig, Admiral Beatty and a flock who take up whole pages in Who's Who and Burke's Peerage.

When old Billy Ames looked over that gathering he almost forgot to drop his "h's." Carpentier scarcely could catch his breath. Francois Descamps kept his hypnotic eyes tightly closed for fear if he opened them he would find he was dreaming.

Gorgeous George had been touring England with a boxing act in which he re-enacted his bout with Levinsky. Jules Lenaers, the veteran French fighter, played Levinsky. In the first two rounds Georges wore the big 16-ounce training pillows. Then Carpentier donned the small five ounce fighting mits to make the knockdowns and knockout of "Levinsky" seem more realistic. Lenaers was a good actor and he could stimulate a knockout to the Queen's taste.

But this time Carpentier overdid things.

Gorgeous Georges was so excited over the occasion, so anxious to make a hit with their Royal Highnesses that when it came time to "knockout Lenarsky," the Orchid Man really did let a real punch go.

LETS IT GO

Poising on his toes Georges "shot" with his famous "Onetuca"—the jaw tilting, range finding straight left accompanied by the following smashing right.

The twin thumps caught poor Lenaers flush on the chin and knocked the old French fighter colder than a landlady's heart.

He fell like a poled steer, plunging face forward in the canvas where he lay stiff as a corpse.

Anes counted him out. Carpentier, picking up the "inert and still unconscious Lenaers, stood there bowing and scraping. Then Lenaers was carried to his corner. Ames, Descamps and other handlers worked on him frantically. Billy thought Carpentier had killed him. Finally Lenaers came back from the land of Nod.

The first face Lenaers looked into as he regained consciousness was the King of England's.

King George V had walked to the side of the ring and congratulated Carpentier. Then he reached forward to shake hands with Lenaers, just regaining consciousness, and with the canaries still chirping:

"Monsieur Lenaers," said His Majesty, "I do not know much about your ability as a boxer. Perhaps I am not qualified as a judge of the manly art. But I unhesitatingly say you are one of the greatest actors I ever have seen."

King George V thought Lenaers was "acting" that knockout.

His Majesty isn't the only person who has been fooled on a "knockout." Generally you mistake the "dive" for the knockout instead of, like King George V, mistaking the real knockout for a "dive."

That's how old Billy Ames, assistant matchmaker in the Boston Garden, staged a boxing show by Royal Command and runs the risk of being hanged, drawn and quartered for committing Lese Majestie by saying the King was wrong The King, y'know, can do no wrong.

Jack Conway Speaker at Commerce Night

The Boston High School of Commerce Alumni will gather at the high school Louis Pasteur ave., next Monday evening, when at 8 o'clock for the "Monster Commerce Night" celebration. Jack Conway Boston Evening American boxing editor, and Commerce graduate will be among the speakers. Other speakers will be "Doc" Fleming, popular high school coach, and Bernie Killroy, former Boston College star, now coach of the undefeated Natick High School team, and Forrest E. (Bill) Williams.

BOSTON EVENING AMERICAN SPORTS

SATURDAY, NOVEMBER 15, 1930

RUNYON ASKS FOR CHANGE OF RULE

By DAMON RUNYON

New York, Nov. 15—Here I am fixing up those football rules again.

I want a rule empowering the officials to stop a game when it gets too lop-sided, as in boxing a referee can halt a bout in which a participant is obviously outclassed.

Let me explain.

When—say at the close of the first half—a football team is a mile or so behind its opponent, and there is nothing more to its immediate future than a little more belting about, let the boss official step forward and say:

"See here, now, boys, that'll be all for today!"

I claim it would be a humane action, and would save the losers from unwarranted punishment. Furthermore, it would give the spectators a chance to hurry home and warm their tootsies.

In the manly art of boxing, when a man has been slugged all over the joint for four or five rounds, and is teetering around on his heels, with a couple of ears hanging loose, you hear the clients crying shrilly:

"Stop 'er! Stop 'er!"

I am inclined to think that quite often the football spectators are disposed to bawl for the barkes en a one-sided football game, and are deterred therefrom only because it isn't customary.

I can see no more sense in permitting a football game to continue to a score of 60 to 20, or 74 to 0, to quote some recent tallies, than in permitting a boxing bout to continue when a man is within one more punch of Calvary.

Argue That Team May Rally

Some may argue that in football an apparently hopelessly beaten team may rally, and eventually win out. That is occasionally true, but not true often enough to overcome my argument. A child can tell when a team hasn't a living chance. A couple of touchdowns behind—all right. But when the team is getting kicked the length and breadth of the field, they ought to cry King'ex.

Another important consideration in my new rule, is the saving of liquor to the consumers if a game is stopped in the right moment. They could go home with half the contents of their flasks intact. I wish the reader would not overlook this phase of the situation. Based on the number of empty flasks that I have counted behind the stands of long-drawn-out and quite one-sided games, I estimate that the saving in rum on shortened games would amount to $1,313,225.04 annually.

Some experts contend that the close games produce more flask hoisting than the one-sided games, because the consumers are nervous in the pinches, and resort to their hips with greater frequency. I must take exception to this contention. In the Notre Dame-Pennsylvania game of last week, for example, the local consumers or Pennsylvanians, certainly devoted themselves to the flagons with greater ardor than usual, chiefly to keep their nerves to what was going on. And, speaking as one old Pennsylvanian to another, I don't blame 'em. It was truly an appalling spectacle.

The football dramming this year has been quite up to snuff, and perhaps even a little swifter than ordinarily. Some observers hold that the Dartmouth-Harvard game at Cambridge recently established an exceptionally fine record, the empty flask count after the pastime running well up, but the Harvard-Michigan game also made a most satisfactory showing.

(Copyright, 1930 by Universal Service.)

WORRYING ABOUT AN EXTRA POUND OF FLESH

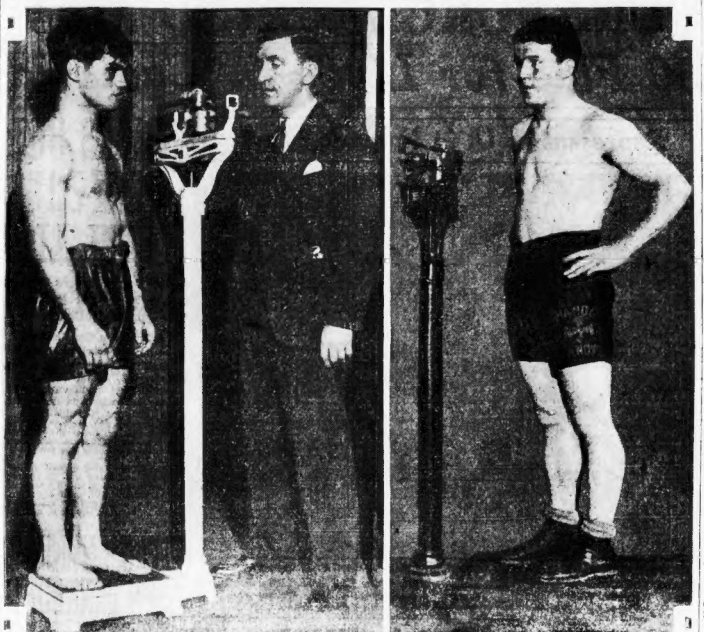
SAMMY FULLER

ANDY CALLAHAN

SAMMY FULLER, who threatens to take the forfeit of $1000 if Andy Callahan does not make fighting weight for their fracas, has got Handy Andy a bit nervous. The pair who fight for the Christmas Basket Fund at the Arena are shown weighing in. Both scrappers are keeping strict tab on their waist lines. It promises to develop into a grudge fight.

40 BOUTS ON ST. JOE'S CARD

The most attractive list of entries ever received for a St. Joe's T. A. Society amateur boxing show will be on hand for the tournament at Mechanics Building tonight.

Bill Cuddy reports there will be at least 40 bouts and that there will be plenty of keen competition.

The 160 pound class and light heavyweight division will be features at tonight's show. Many star entries have been received in these divisions and some red hot competition is expected.

There will also be bouts at 118, 126, 133, and 148 pound classes.

Cuddy announced today that the boys who show to the best advantage in the St. Joes tournaments will be picked to represent this country in the international ring shows which will be staged here during the indoor season.

Neponset Meets City Point A. A.

The Neponset Town Team will play the strong and fast City Point A. A. tomorrow at Neponset playground. Kickoff at 2.30 p. m.

BANTAM GOLF

by
JOE CASHMAN

The authorities are at least playing fair with the miniature golf owners and players in New Hampshire. Recently, the bantam courses were ordered closed on Sundays. The owners obeyed, but protested that their patrons had just as much right to play on the Sabbath as the legitimate golfers. Now it is announced that there will be no golf playing of any kind in the Granite State on the Lord's Day.

* * *

All of which will probably result in a change in the State laws so that golf, both legitimate and pesewee, as well as football, baseball and hockey will be allowed on Sunday.

* * *

The Rite Way course on Mass. ave., opposite Technology, in Cambridge, will hold a Ladies' Night every Monday evening, which means that the fair sex will be allowed to play this novel and most interesting course free, and prizes will be given to those turning in the best scores.

* * *

Claude Davidson of the Bradford Hotel course has grabbed off another tourney. On Monday, the employes of the Employers Liability Assurance Corp. will stage a two-day tournament there. A 36-hole qualifying round is scheduled for Monday, and the semi-finals and finals will take place on Wednesday. Prizes will be awarded to the members of the winning team and to the lowest scorer in the opening round.

* * *

Davidson also announces that a new obstacle in the form of a dragon has been installed at the 18th hole. It was at the 19th that all dragons were in the good old days.

* * *

This column is open to all course managements and fans for anything of real interest pertaining to bantam golf. Write on one side of the paper and write clearly and legibly.

Tigers vs. Arrows in First Home Game of Season

Hub hockey fans get their first chance to see the Boston Tigers, local Canadian-American League representatives, in action tonight against the Philadelphia Arrows at the Garden.

In four years of competition, the Tigers have been first, second, third and fourth, but never last. Manager Eddie Powers, once again in charge of the locals, says his men will be first again before they are fifth, and thinks they'll regain the championship they lost last year during the present campaign.

So far, you can't prove him wrong, for the Tigers opened the season with a victory at New Haven last Sunday and are tied with the defending Providence champions for the lead. A victory tonight will give them undisputed possession of first place.

LINEUP AT GARDEN

TIGERS	ARROWS
Boyd, rw	lw, Bradley
Runge, c	c, King
Lyons, lw	rw, Anderson
Foster rd	ld, Coulter
Mackey, ld	rd, Nichols
Winkler, g	g, Roberts

Boston Spares — McNeill, Connacher, Burke, Taylor, Loucks, Brander, Ramsey.

Philadelphia Spares — Gridale, Hudson, Andrews, Buckles.

Game starts at 8:30 o'clock.

Both Teams Appear Strong

Both the Tigers and their rivals, the Arrows, have been largely rebuilt, and both appear to be stronger than last year. No less than six former Bruins are now with the Tigers, five of them young recruits sent to the Canadian club last week in the new Bruins-Tigers agreement, and the sixth, Hal Winkler, a former Bruins net minder, who has come to the Tigers from Seattle.

The Arrows, on the other hand, have a brand new forward line imported from Canada, a line which has been good enough to force even Lloyd Andrews fourth among Can-Am scorers last year, down in the second forward line. Also with Herb Gardiner's club is Maurie Roberts, the Somerville boy who has guarded the nets for both major and minor league clubs.

Powers has had his men practising at the Garden all week. Officially the Tigers work out at the Arena, but with so many new men on his roster, Powers has been using the Garden, where the home games will be played, in order that all hands may be accustomed to the larger surface.

Powers will use three ex-Bruins players in his starting lineup, **Hal Winkler,** of course, who will be in the goal, **Peaches Lyons** and **Paul Runge,** the latest of the recruits to reach the Tigers from the North Station club, have displaced veteran talent and will be at left wing and center, respectively. **Yank Boyd,** fighting right winger of last year's Tiger team, will be the other starting forward.

Two other ex-Bruins will figure in the second line. Guy McNeill will be at left wing and Bobby Taylor, Brookline boy and former Philadelphian player, will be on the other wing, with Eddie Burke, veteran subscriber, in between.

Johnny Loucks, high scoring left wing of last year's six, has been troubled with an ankle injury which is only now mending. Otherwise he might displace either Lyons or McNeill. The latter, too, is not in the best of shape, and Loucks may be used for relief duty on both forward lines. Rollie Connacher, who started at center against New Haven, and Charley Ramsay, another pivot, will be held in reserve.

Capt. Reg Mackey, the lightest defence man in the business, and Yip Foster, the heaviest player in the Can-Am League, will pair at the points as they did toward the end of last year. Bill Brander, a young ex-Bruin, will be ready for relief duty.

With the Semi-Pros

By JOHN GILLOOLY

The powerful Pere Marquette football machine, rumbling along on the road to the semi-pro title in this State, may encounter a little motor trouble tomorrow afternoon when it collides with the strong Dilboy Post team at Dilboy Field, Somerville.

The Caseys have romped through eight straight games and have not yet been close to the brink of defeat. In fact they are so far ahead of the other semi-pro teams, on paper, that their faithful followers are talking of a contest with the Providence Steamrollers.

Dilboy will give the Peres their first real test of the season and should put the Southie stalwarts through a fine windup for their big match with the Fittons, a week from tomorrow.

Unlike their college brothers, these semi-pro clubs do not take "breathers" before their objectives. While the Peres tackle the 19th boys the Fittons will sail into the strong Whitman A. A. down at Fort Banks. And that will also be a worthy take-in although the Somerville struggle carries a bit more color.

It will be "Rooster Day" at Fort Banks. The Fittons have a new star to flash in George Pease, formerly with Columbia and now backfield coach at Holy Cross. Pease sparkled in the All-Star lineup and his presence will help the Neddie Islanders more than a little.

A good semi-pro wrangle is booked at the Dorchester Town Field, too, with the bitter rivals, St. Ann's and St. Ambrose, clashing. The Bartley A and Veterans of Foreign Wars elevens, both of Cambridge, will clash in a semi-pro battle at Russell Field, South Cambridge, tomorrow afternoon at 2:30.

The unemployment situation has touched semi-pro football. The following teams and the managers' addresses are printed with the thought that perhaps some of them can get together and promote a little football business.

Limericks Club, Waterlown, Robert Connearney, Middlesex 0683-W.

Waltham Webs, Wm. Corcoran, Waltham 3274-W.

BARN PARTY FOR ELIS DEC. 6

Invitations have been sent to the captains of Yale's football teams for the past decade to attend the tenth annual barn party of the Yale Club of Montclair, N. J., and vicinity on Dec. 6, it was announced today.

The captains invited to return to the barn and celebrate the tenth anniversary of the annual gathering are Malcolm P. (Mac) Aldrich, leader of the 1921 team; R. E. (Doc) Jordan, 1922; W. N. (Bill) Mallory, 1923; W. M. (Winnie) Lewis, 1924; J. H. (Johnny) Jess, 1925; P. W. (Tibby) Bunnell, 1926; W. A. (Bill) Webster, 1927; M. H. (Mac) Eddy, 1928; W. W. (Pinge) Greene, 1929 and F. T. (Fay) Vincent, captain of the eleven this season.

Mac Aldrich was the first Yale football captain to be entertained in the Montclair barn, and each one of the subsequent gridiron leaders, together with the Eli players and coaching staff, has been feted in turn at the annual party during its ten years of existence. The teams have gone to the barn each year whether their record for the season has been "win, lose, or draw."

CLAIM U.S.C. GETS BEST ATHLETES

San Francisco, Nov. 15 (AP)—The proposal of R. L. "Din" Templeton, Stanford University track coach, for an investigation to determine "why the University of Southern California gets the best football players and other athletes," threw the coast football situation into a turmoil today.

"The future of Pacific Coast athletics depends on an investigation," Templeton told a gathering of California and Stanford alumnus and officials at Oakland yesterday.

Coach Howard Jones of the University of Southern California, at Los Angeles, issued a quick reply, asking the Stanford coach to "prove his insinuations or shut up."

The turmoil evidently centered around the 74 to 0 defeat handed California by Southern California.

"Until Stanford and California get a break on athletic material there is no chance for them to compete with Southern California on an even basis," Templeton declared.

"It is high time that Stanford and California should get together and find out why this situation has arisen. Why has U. S. C. athletes and football players? Maybe it is the Southern California climate; the waving palms on the U. S. C. campus buildings.

"All coaches know that the first principle of success is man power, regardless of miracles or magic up their sleeves.

"This is the first time in history since the New Zealand All Blacks (famed rugby team that toured the United States several years ago) that the Pacific coast has had such an athletic organization of big power as the U. S. C. football team."

Coach Jones declared the veiled charges of subsidization demanded proof.

"If either Templeton or these California supporters with their veiled remarks on subsidization have anything to prove, I'll be more than glad to listen," he said. "They've had plenty of accusations. Now let's have some proof.

"Don't both Stanford and California get a large percentage of their athletes from Southern California? How many players do we get from Northern California?"

Coach Jones said, except for three men the 1930 Trojan football team was the same as that which lost to California 15 to 7 in 1929, after which no hints of subsidization were heard.

W. B. Owens, Stanford professor and president of the Pacific Coast conference, said Templeton's remarks were his personal opinions and did not represent Stanford's attitude.

Schaaf Explains Charity Offer

Ernie Schaaf, Boston heavyweight, has issued the following statement:

"My offer to box Jim Maloney for charity was made in all sincerity. My only stipulation was that the entire purse be donated to charity, to help the unemployed and those in need, after due deduction of reasonable training expenses.

"I am ready to go through with that offer now. This is not a play on my part to get publicity. True, as Maloney points out, boxing is his business and he wants to make as much out of the game as possible, but I do believe that in a national emergency like this everybody should do what he can to relieve the situation.

"My only interest is in seeing that my purse is donated to charity.

"I understand Maloney intends to ask for 50 per cent of the gate when he ordinarily gets only 25 to 30 per cent. I did not agree to box to enrich Maloney and Carroll who are will fixed in the goods of the world. My purse must not go to Maloney and Carroll, but to the unemployed and their dependents."

Fall River Eleven to Meet Lucy Recs

Another extensive program is on the cards for soccer fans this week with the Fall River-Lusitania Recreation tilt at the Lusitania Stadium, Cambridge, tomorrow the feature event locally.

Interest in the battle has become so edge with a number of former Hub stars playing on the Fall River team.

Alex McNish, Bobby Ballantyne, Scotty Nelson and Billy Gonsalves are all local favorites who helped to break records for the Bostonian team when it was a member of the American league.

Wanderers Clash With Cherry Pels

The Ashmont Wanderers will meet the undefeated Cherry Pels of Cambridge at the Mary Hemenway Playground, Peacham st., Dorchester, tomorrow afternoon, the game starting at 2:30.

45-Yard Holy Cross Pass Paves Way for First Score

CAPT. GARRITY MAKES FIRST TALLY

Continued from First Page

Harvard's 30-yard line by Cavalieri. Two rushes by Mays netted Harvard four yards. On a fake kick formation Mays made 3 yards to Harvard's 36-yard line. Batchelder punted to H. C 25-yard line where Richards downed the ball. O'Connell went off tackle for 5 yards.

Griffin added a yard at center. O'Connell punted to Mays and Mays was run outside on Harvard's 38-yard line. White made one yard at left tackle. White added 5 yards at the same place. Harvard was penalized 5 yards for offside. Batchelder punted to O'Connell who ran the ball back to H. C.'s 47-yard line. A forward pass from O'Connell failed.

O'Connell punted to Mays, who was downed on Harvard's 38-yard line. On a lateral pass Mays lost 2 yards. Batchelder punted to O'Connell on H. C.'s 38-yard line.

A lateral pass, Baker to O'Connell, gave H. C. a first down at midfield. A forward pass, O'Connell to Colucci, gave H. C. a first down on Harvard's 10-yard line. It was a pass of 45 yards. Batchelder making the tackle. Time out for H. C. O'Connell made 1 yard, being stopped by Dickson. Griffin added 2 more at center. Baker reached Harvard's 5-yard line on a double pass, Holy Cross scored on a forward pass, O'Connell to Garrity.

Score: H. C., 6; Harvard, 0.

A forward, Baker to O'Connell failed for the extra point.

Score: H. C., 6; Harvard, 0.

Baker received Tickner's kickoff and was downed on his own 26-yard line. Griffin made 6 yards over the center of the line.

Baker punted to Mays, who was downed on Harvard's 27-yard line. Mays made three yards on a tackle slant. A lateral, Mays to White gained a yard. A pass from Wood was intercepted by Farrell of H. C. on Harvard's 33-yard line. Myerson making the tackle. A forward pass, O'Connell to Garrity, made six yards for H. C. Griffin failed to gain at center. AA forward pass, O'Connell to Baker, failed as the period ended.

Score—H. C. 6, Harvard 0.

NEW GOLF BALL HERE TO STAY

By O. B. KELLER

The "new" golf ball is here to stay. Not only because the United States Golf association has revised the largest and lighter type as official after January 1, and the manufacturers are now making the old ones but because the players who make the golf wheels go around have embraced the 1931 edition.

A friend advises me of an incident on an eastern course that proves beyond question that the new ball has been accepted by the rank and file. A 20 handicap player was searching in the rough for a misplaced drive.

He found a ball practically new but it was not his. His playing companion suggested that he abandoned the search for his ball and play the one he had just found.

"That won't do," was the reply. "This ball is almost new, but not quite new enough. It is an old fashioned ball. I am playing only the new size ball. I'll drop another from my ox stock. Hop, daddy, you can have this old bullet."

Inquiry developed that this player, and many of his fellows, adopted the new ball as soon as the manufacturers put it on the market. All summer they have played steadily with the larger and lighter type and like it.

After all it does not make any difference what the experts think about the new ball. The players who are looking for balls in the rough, like my friend in the east, are the ones who pay the bills and they should have the final say about the ball they and their opponents use. If they like it, the scratch players should be tickled almost to death.

The "low down" of course will come next year when the tournament season brings the actual test. Probably the scores will not mount as some of the pessimists think. It was Leo Diegel, who can make any shot sometimes, who said when asked about the ball:

"The ball doesn't make any great difference. Any of them will travel if you hit 'em right."

Given a fair chance, the ball will pay dividends to a poor player. Thousands already have found that better lies are available from a ball that will "sit up" and it will hold a green better.

It is, perhaps, easier to get out of traps and there can be no question that this will prove a boon to the man who knows, when he goes for a green, that the chances are 50-50 on the green and the traps around it.

The loss of distance charged to the "bigger and lighter" has been held up as a terrible thing, but experiments have shown that the loss is not so great as charged.

The final indictment of the 1931 product is that the ordinary player will find it difficult to control it in the wind.

Let's hear Diegel again, as an expert, on that phase.

"Do you find that you can't play the new ball successfully in the wind?" Leo was asked.

"Do you find that you can't play the new ball successfully in the wind?" Leo was asked.

BOSTON EVENING AMERICAN SPORTS

TIGER'S SNARL AS FIRST PREY APPROACHES

YIP FOSTER

BOBBY TAYLOR

A PAIR OF BOSTON'S TERRIFYING TIGERS. Yip Foster, right defense, and Bobby Taylor, right wing. These two will be seen in action at the opening of the Can-Am League at the Garden tonight against the Arrows. Foster is one of the biggest defensemen in the business, weighing 205 pounds. Taylor is a Brookline boy who first learned hockey in high school

PREP SCHOOLS IN 52D GAME

LINEUP AT ANDOVER

EXETER		ANDOVER
Negus, le	re, o'Neil
Taylor, lt	rt, Strauss
Bliss, lg	rg, Davis, 2d
Johnson, c	c, Barr, Jr.
Brookins, rg	lg, Gardiner, Jr.
Curtin, rt	lt, Furniss, Jr.
Holmes, re	le, Clifford
Willis, qb	qb, Bird
Brenner, lhb	rhb, Kettle
Locke, rhb	lhb, Fitz, Jr.
Clark, fb	fb, Bang

Referee, Daniel Kelley, Spring field. Umpire, Fred W. Lewis of Salem. Head linesman, Leo Doles, Boston College. Field judge, Robert Ould, Harvard.

Phillips Exeter Academy eleven plays Phillips Andover Academy team this afternoon at Andover in the 52d annual meeting of the old schools. The teams are evenly matched and should put up one of their usual fine grid struggles.

Exeter is a slight favorite because of its win over the strong Worcester Academy team. Only a fine Hebron Academy eleven has won this year over the Exonians.

Andover, though it has won only two games of seven played this fall, has scored 82 points in those games. Exeter has been successful in tallying the small total of 22 points this year.

Eagles Show Real Class Against Loyola Eleven

Nov. 15 Boston College is now in full preparations for its annual game with Holy Cross. Although there is yet an engagement with Boston University to be fulfilled, Coach Joseph McKinney is confident that the Eagles can take the measure of the Crusaders.

The Eagle mentor will make a number of changes in the lineup as a possibility today. After taking the University of Loyola over the coals last night, 19-0, they are here in the running again and should prove a hard combination for any team to defeat.

Boston and Holy Cross each lost two Saturdays Boston College can end the season with a record of six wins and four defeats.

Eagle followers are looking for a whirlwind finish. The team is now running better than it did at any time this year, even in its memorable battles with Fordham, Marquette and Georgetown. It has also developed its passing attack.

In defeating Loyola by the touchdown the Eagles once more revealed a brand of aerial game that had the 6000 spectators spellbound. Although it was thought that they would be handicapped by lack of experience with the ball, work as soon as the team reaches Boston

With only a single injury reported from the Loyola skirmish the Eagle coaches can begin hard work as soon as the team reaches Boston

N. Y. U. SET FOR GEORGETOWN

New York, Nov. 15 (AP)—New York University's football team will meet Georgetown this afternoon in the Yankee Stadium.

The Violets, having lost to Georgia and won from Villanova, [illegible] can make it two out of three by defeating the N. Y. U. coaches for the first time by Tommy Mills a former Notre Dame player.

Two [illegible] Georgetown and one tie have resulted from the previous meetings of the Violets

Michigan Fights to Stay in 'Big 10' Lead

Ann Arbor, Mich., Nov. 15 (US)—A little brown jug that retails at 98 cents in any first class crockery store will be at stake here today when Michigan and Minnesota renew their aged football rivalry on Ferry Field before a crowd of 70,000.

The traditional "Jug" game, which causes men of both Michigan and Minnesota to give "body and soul," like the new popular song, has always been one of great frenzy, even though Michigan nearly always wins the games.

This year it has added zest for the Wolverines because they must win to keep in the running with Northwestern for the Big Ten title. If Northwestern beats Wisconsin, as is expected, this Wildcats will finish their Big Ten schedule with five straight wins.

If Michigan beats Minnesota that will give the Wolverines four straight wins and they can then earn half of Northwestern's title by beating Chicago next Saturday an event which seems quite certain than even death and taxes.

Cubs Battery Men to Start Feb. 12

The Chicago Cubs battery men will go to Catalina Island, Cal., for training from 2 Feb. 12.

MIDDLE WEST AND SOUTH IN 27 GAMES

By FIELDING H. YOST

Ann Arbor, Mich. (AP)—The large expansion of football relations this year between the Middle West and the South is a matter of great interest to me.

In a 27-game [illegible] season games of the sections [illegible] Michigan in this distance [illegible] Ohio [illegible] I was raised of the Mississippi.

Only six more games are listed between this sort on and the East, where relations have been in existence almost from the beginning of football.

Games with the South are [illegible] new to the Middle West. Vanderbilt and Indiana met in 1890. When the Commodores won from Minnesota this year it was their 15th meeting with a Big Ten team.

Tulane, Southern Methodist, Georgia Tech, Florida and the two Mississippi State schools have played northern teams a number of times.

This is the first year, however, the number of important games has reached double figures.

Victorious northern teams thus far include Northwestern, Notre Dame, Purdue and Detroit. In other games, I have been told, Centenary, Florida and Southern Methodist [illegible] which a c- pon

Mid-West Teams Lead

While it means nothing, it is interesting to note the scores of all these games total 126 for the South and 171 for the Middle West.

If I could find the score [illegible] Tennessee game, I believe [illegible] would equalize the totals.

The games [illegible] the [illegible] and southern contests [illegible] are between teams of [illegible] transmississippi country of the Middle West and teams west of the big river in the South.

Southern Football Grows

"Football interest in the South has reached a new height," a visitor to several southern football camps said on returning here recently.

"The 1929 record of southern teams, due to better conditions for play in southern high schools and the college victories in intersectional contests have created added interest in the fall sport.

"In the affairs of one southern railroad I saw the handbills of two games offering to sell not only transportation to the games but also tickets to the contest itself. This, to me, was a new angle to college sports.

If this was [illegible] undoubtedly [illegible] will be a great deal more [illegible] sections it should be a interesting one.

Plan Amateur Ice Team for Olympics

Strenuous efforts will be made by the Amateur Athletic Union of the United States during the next few months to stimulate country-wide interest in amateur ice hockey to the end that the United States may be represented by a hockey team worthy of the country in the third winter Olympic games, to be held at Lake Placid, N. Y., between February 4 and 13, 1932.

Plans have been underway in each district association of the A. A. U. to place the sport on a strictly amateur basis, and arrange for leagues and championship tournaments. The Amateur Athletic Union has been admitted to membership in the Ligue Internationale de Hockey sur Glace, the body which makes the international rules for hockey and the rules which govern at the Olympic Games.

The failure of this country to be represented at the last Olympic Games by an ice hockey team was a keen disappointment to all American hockey enthusiasts and it is to prevent a repetition that the Amateur Athletic Union of the United States at the request of the United States Amateur Hockey Association which formerly exercised jurisdiction over the sport has taken over the [illegible] in the [illegible] hockey.

Must Be Citizens

Hockey players must be citizens of the United States by birth or naturalization. [illegible] eligible to play for the United States in the Olympic Games. Therefore, both coaches and athletic organizations developing teams in the hope that they may be selected to carry the colors of the United States in the Olympic hockey championships in 1932 should confine their teams to United States citizens.

The official rules have been published and are now being distributed by the district associations of the A. A. U. in the [illegible] territory where hockey is played.

It is planned to hold a championship tournament this season (1930-31) in each of the A. A. U. district associations where hockey is played. It is also planned to bring together the west coast winners, the central winners and eastern winners in their respective sections, and the winning team in each of these sectional [illegible] will meet [illegible] championship of the United States although it has not yet been determined the team will be [illegible] It is proposed that [illegible] in the [illegible] a prelim in a four-team [illegible] championship will be [illegible] either early in November or December. [illegible] the team [illegible] Olympic [illegible]

All hockey players, other than those playing on college, university or school teams, must be registered with the Amateur Athletic Union [illegible] Registration [illegible] The members of college, university and school teams may be registered, if and the authorized representative of the college, university or school [illegible] they may be registered. Special forms are required for certificates of registration, which may be [illegible] by applying to the chairman of the A. A. U. registration committee in the district in which the team has its headquarters.

Pittsburgh and Ohio State Clash

Columbus, O., Nov. 15 (US)—Ohio Stadium will take on an intersectional air today when the Buckeyes meet the University of Pittsburgh in their last at home game of the season.

TUFTS-B. U. IN ANNUAL GAME

Boston University's badly battered eleven will attempt to upset gold and green Tufts team from Medford, and send Tufts a 10 to 6 favorite team to defeat this afternoon in the annual football battles between the two local elevens and its chances of making the coveted new major [illegible]

Coach Mahaney of B. U. how ever, will [illegible] his team [illegible] available today and he will be forced to keep his linemen in the game as long as they can stand [illegible]

Today's College Games

NEW ENGLAND

	Scores 1929	Scores 1930
Amherst vs Williams at Amherst	0-19	
Boston Univ. vs Tufts at Riverside	0-14	
Brown vs Columbia at Providence		
Colgate vs Bates at Hamilton	6-19	
Harvard vs Holy Cross at Cambridge	12- 6	
Mass. Aggies vs Norwich at Amherst	12- 6	
Middlebury vs Vermont at Middlebury	19- 0	
Springfield vs New Hamp at Springfield	0-13	
Trinity vs Wesleyan at Middletown	0-14	
Worcester vs Rensselaer at Worcester	6- 7	

EAST

Albright vs. Lou. Washington, Reading	
Allegheny vs. Penn. at Meadville	
Annapolis vs. Rh. Mitchell at All Hall	
Bucknell vs. Gettysburg at Lewisburg	
Carnegie vs. Geneva at Beaver	14-18
Dickinson vs. St. Mary's at New York	
Fordham vs. Temple at Boston College	
Haverford vs F. C. N. S. at Haverford	
Lehigh vs Rutgers at Middletown	0-14
Long Island vs Coast Guard at Brigh	0-25
Muhlenberg vs Gettysburg at Allentown	0-26
New York U. vs Georgetown at N. Y.	0-14
St. Aggies vs Penn State at Penn State	0-13
Seton Hall vs Baltimore at Chester	26- 6
Swarthmore vs Delaware at Swarthmore	7- 0
Princeton vs. Yale at Princeton	0-12
Syracuse vs. Colgate at Syracuse	7-31
Washington vs Lafayette at Washington	7- 6
Waynesburg vs Thiel at Greenville	0-13
West Point vs. Navy at West Point	
Penn vs Lowell Textile at P. Orange	0-26
Villanova vs Gettysburg at Philadelphia	17- 7
Wash. & Jeff vs Bucknell at Pittsburgh	14- 6
Wid. vs Mt. St. Mary's at Western P.	0- 0

SOUTH

Alabama vs Louisville at Montgomery	
Auburn vs Florida at Tuscaloosa	0-19
Kansas vs Tulane at Fayetteville	20-37
Kentucky vs Florida at Clemson	0-13
Kentucky vs A. M. at Lexington	23-17
Miami vs Carson-Newman at Miami	
Miami vs S. W. La. at Coral Gables	0-14
Milligan vs Ten. Poly at Johnson C.	13-0
	Scores 1929
Mississippi vs Birm.-South at Clinton	0-0
Richmond vs Hamp.-Sid. at Richmond	6-12
Roanoke vs Ran.-Macon at Salem	7-0
South Carolina vs Newberry at Columbia	
Spring Hill vs Loyola (La.) at Mobile	45-7
Tenn. Wes. vs Riverside at Athens	
Texas Aggies vs Rice at Col. Sta.	20-0
Tex. Christian vs Tex. at Ft. Worth	7-12
Tulane vs Georgia at New Orleans	21-13
Vanderbilt vs Tennessee at Nashville	0-13
Virginia vs Wash.-Lee at Charlot	13-13
V. P. I. vs Maryland at Norfolk	6-14
W. & Mary vs Davidson at Richmon	
W. & Mary vs Roa.-Mac. at Williamsb.	7-0

MIDDLE WEST

Center vs Transylvania at Danville	0-0
Chicago vs Illinois at Chicago	0-26
DePauw vs Manchester at Greencastle	0-0
Iowa vs Penn State at Iowa City	
Iowa State vs Kan. Aggies at Ames	
John Carroll vs Dayton at Cleveland	
Kansas vs Oklahoma at Lawrence	7-0
Loyola (Chi.) vs Bos. Col. at Chicago	
Marquette vs Detroit at Milwaukee	0-6
Michigan vs Minnesota at Ann Arbor	7-6
Missouri vs Missouri at Lincoln	7-0
N. Dak.'s vs S. Dak.'s at Gr. Forks	14-7
Northwest vs Wisconsin at Evanston	7-0
Notre Dame vs Drake at South Bend	19-7
Ohio State vs Penn. at Columbus	7-19
St. Wesleyan vs Denison at Delaware	41-0
Purdue vs Butler at Lafayette	
S. Dak. St. vs S. Dak. St. at Wkings	0-0
Wash. U. vs Grinnell at St. Louis	

FAR WEST

Arizona vs New Mex. at Tucson	0-0
Brig.-Young vs Utah State at Provo	13-12
Colorado vs Nevada at Berkeley	
Cal. Aggies vs Loyola at Sacramento	
California vs Utah at Boulder	0-0
Denver vs Wyoming at Denver	0-0
Ore. State vs Oregon at Corvallis	0-18
S. Calif. vs U. C. L. A. at Los Angeles	
St. Teresa's vs Hardin at Portland	
Wash. vs Colo. State at Seattle	15-0

BROWN AND COLUMBIA SET FOR BATTLE

BROWN		COLUMBIA
Ernehee, le	re, Ediz	
Markewicz, lt	rt, Cassle	
Richardson, lg	rg, Weinstock	
Horton, c	c, McDuffie	
Gillies, rg	lg, Grenda	
Schein, rt	lt, Sherwood	
Sawyer, re	le, Van Voorhees	
Harris, qb	qb, Sheridan	
Fogarty, lhb	rhb, Hodupp	
Gilhane, rhb	lhb, Mosow	
Rotelli, fb	fb, Stanecky	

Providence, N. Y. (15 AP)—The Columbia [illegible] invaded Providence today to meet Brown's strong football eleven in one of the East's leading attractions.

Both [illegible] by injuries [illegible] Columbia's loss of Ray Hewitt was the more severe. He had been Columbia's mainspring of attack all season and his absence from the lineup made Brown a strong favorite. Frankie Gurll, Brown quarterback, also was held on the sidelines.

The probable lineup:

FORDHAM 8-5 FAVORITE

New York, Nov. 15 (US)—The bells of St Mary's in far-off California will peal and how through the Middle West [illegible] this afternoon [illegible] of a [illegible] Fordham [illegible] Western [illegible] Notre Dame [illegible] Pacific [illegible] against [illegible] Southern [illegible] Methodist [illegible] Texas [illegible] Christian [illegible] Tulane [illegible] Georgia [illegible] Vanderbilt [illegible] Tennessee [illegible] Virginia [illegible] Washington and Lee [illegible] Maryland [illegible] Navy [illegible] Pittsburgh [illegible] Penn State [illegible] Syracuse [illegible] Colgate [illegible] Princeton [illegible] Yale [illegible] Harvard [illegible] Holy Cross [illegible] Boston College [illegible] Boston University [illegible] Tufts [illegible] Rhode Island [illegible] Connecticut [illegible] Maine [illegible] Vermont [illegible] Colby [illegible] Bowdoin [illegible] Williams [illegible] Amherst [illegible] Wesleyan [illegible] Trinity [illegible] Springfield [illegible] Worcester [illegible] Rensselaer [illegible] Hamilton [illegible] Rochester [illegible] Niagara [illegible] Canisius [illegible] Detroit [illegible] Marquette [illegible] Loyola [illegible] Creighton [illegible] Kansas [illegible] Missouri [illegible] Nebraska [illegible] Iowa [illegible] Minnesota [illegible] Northwestern [illegible] Michigan [illegible] Ohio State [illegible] Wisconsin [illegible] Illinois [illegible] Chicago [illegible] Purdue [illegible] Indiana [illegible] Kentucky [illegible] Vanderbilt [illegible] Tennessee [illegible] Alabama [illegible] Georgia Tech [illegible] Tulane [illegible] Louisiana State [illegible] Mississippi [illegible] Mississippi State [illegible] Texas [illegible] Texas Christian [illegible] Southern Methodist [illegible] Arkansas [illegible] Rice [illegible] Oklahoma [illegible] Oklahoma Aggies [illegible] Kansas State [illegible] Nebraska [illegible] Missouri [illegible] Iowa State [illegible] Drake [illegible] Grinnell [illegible] Washington University [illegible] Oregon [illegible] Oregon State [illegible] Washington [illegible] Washington State [illegible] California [illegible] Stanford [illegible] Southern California [illegible] California [illegible] Santa Clara [illegible] Fordham [illegible] Pittsburgh [illegible] Carnegie Tech

Callahan Answers Fuller

ANDY SAYS HE WILL WIN BY K. O.

By MR. BOSTON

Sammy Fuller sure did get under Andy Callahan's skin with his threat to take the Lawrence Thunderbolt's forfeit if the latter weighs over 135 pounds in their 10-round New England lightweight championship battle which will be staged by the Argonne A. A. at the New Boston Arena on next Monday night.

Callahan popped off with plenty of fire.

"When I fought Fuller at Tiverton, R. I., he was overweight," piped Andy. "I was under 135 pounds and tossed enough gloves at Fuller to cut him to ribbons. He got the decision, merely because he proved he could stand up under punishment.

"If I weigh in at ringside for Fuller and still be under 135 pounds, And when I get through with the weighing-in ceremonies, I'll knock Fuller as cold as a mackerel."

A couple of friendly kids, eh?

It is doubtful if you will find two boxers who are so upset about knocking out the other before a more real feeling existing between these boxers and their respective camps than has surrounded any local bout in years.

There is as much tenseness surrounding this match as existed when Sharkey and Maloney quarreled in New York.

Coming Bout is Third Between Pair

It will be the third time that Fuller and Callahan have clashed. Andy won the first bout, Sammy the second. Each tussle was jammed with thrills. Now the boys intend to produce even more action.

I wouldn't be surprised if there is a knockout Monday night. Callahan and Fuller each can thump like nobody's business. And with the bitter rivalry existing between them they are sure to cast aside safety first tactics and punch it out.

Eddie Mark of the Argonne A. A., who is donating 50 per cent of his profits to the Christmas Basket Fund of the Boston Evening American reports a large advance sale. He looks for a capacity crowd when the rival lightweights whirl into action.

Lightweights have always been popular in New England. They furnish heavy punching as well as speedy action.

The Merrimack Valley will send thousands of fans to Boston to root for a Callahan victory. Andy is the most popular boxer to come out of Lawrence since Young Kloby was at the height of his little glory.

The North End will back Fuller. Thousands of Italians from other sections in New England also will be on hand to root for the American Pinchon Villa.

Charles Sherrett of Lawrence and Vincent Treventi of Cambridge will get tangled up in an eight-round bout. There will also be a flock of four rounders between local boys who have always gone over big with the cash customers. The four rounders are paired as follows:

Newport Brown, Boston, vs. Jerry Steretti, North End.

Billy Nevins, Cambridge, vs. George Salvadore, New Bedford.

Young Millerick, Cambridge, vs. Patsy Pacini, North End.

Joe Schotz, Cambridge, vs. Charlie Nava, Providence.

Eddie Forrest, New Bedford, vs. Billy Baker, Dorchester.

Joe Mendon, Boston, vs. Tom McNeeley, Cambridge.

Bobb McNutt, Walpole, vs. Lemon Merlin, Roxbury.

George Ostrow, Revere, vs. Gene Blanco, East Boston.

EVENING AMERICAN SPORTS

HORTON SMITH'S GOLF LESSONS

Famous Young Missouri Professional Illustrates and Describes the Mechanics and Technique of Play

ON PLAYING UNEVEN LIES

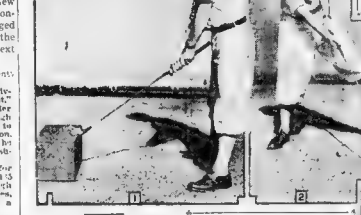

It is spring before taking up the game. They are very foolish. the groundwork all winter and avoid a season of bad golf.

The high lie in Picture 1 is a cinch in comparison with the shot where the ball lies below you, and which I do not illustrate, because it is exactly converse to the down-hill lie. Here you shorten your grip, or take a putter if you like.

I have seen 200-yard shots made with the putter under similar circumstances. The lie below you is principally difficult because there isn't a club regularly made for it.

I noticed in one pro's bag a driving iron with a very flat lie and he said he had it made specially for this shot and that, ever since he had the club made, he had never had occasion to use it. It might make all the difference in a championship, however.

(Copyright, 1930, King Features Synd., Inc.)

While no golfer should worry much about the problem of uneven lies until he or she has mastered fairly well the ball-swing and then the full swing, it will do no harm to gain some intelligent grasp of how to play common but irregular lies. I had John Duncan Dunn, famed for his knowledge of how to play uneven lies, illustrate a simple and most useful method of learning, even indoors, how to make such shots. Using an ordinary box to represent the uphill and downhill irregularities of links terrain, Mr. Dunn was photographed playing those shots according to methods which I have employed ever since my novice days.

Referring to these pictures, these principles of play may prove of some help to your game in the situations mentioned. Picture 3 shows a downhill lie and, as you can see, the weight is mostly on the lower foot. The club is swung parallel with the ground and a well lofted club should be used, spoon or midiron.

In Picture 2 is shown the stance in playing a shot from an uphill lie. Here again the weight is on the lower foot and the feet are well apart to lower the center of gravity and maintain the balance. Take a club with little loft on the face—very often the longest shots can be made in this stroke by driving with a putter. The great thing to be attend to in making this stroke is to throw yourself bodily up the hill as you make the stroke, otherwise you may jump back and get an awful slice.

These shots should be practiced separately until you really have acquired proficiency. If you are having a lesson in the open, which of course is the best place to learn these shots, get your instructor to play the shots—many of them—and watch him carefully.

Up North most people wait until

Today's Selections and Scratches

TODAY'S BEST BETS

AT PIMLICO — Sandals — 4th race.

AT LATONIA — Stupendous — 7th race

LATONIA SCRATCHES

1—Romany Baw, Mary's Toy, Zeno.

2—Harvest Sun, Flying Nancy, Banner Miss, Flying Plum, Dark Dawn.

3—Prince Ronald, Lady Basil, Eleven Sixty, Banset, Coral Beach, Sarasatia.

4—Prince Hester, Modern Times, Marsala, Bimbo, Agnes Sorel, Magic Flute.

5—Kentuckian, Aerial Prince, Dickdoisiere, Flumage.

6—None.

7—Grand King, Woodgain, Whoopstedon, Bullet Brush, Angers, Kentucky Ace.

Weather clear; track good.

PIMLICO SCRATCHES

1—Dea, Carnival, Live One.

2—Landlord, Wanderin Gold, None Nicer, Mainsheet, Fair Gold, Irish Marine, Princess Isabel.

3—None.

4—Gobin, Our Johnny, Mill 31, Woodcraft.

6—None.

7—Sugar Carpet

Weather cloudy; track sloppy.

LATONIA SELECTIONS

1—High Score, Whoop, Broomstar

2—Landlord, Lady Gibson, Sunstrike

3—Inky Dink, Brush Royal Sport

4—Laurence, Marsala, Bimbo

5—Knight's Call, Don Leon, Alert

6—None

7—Royal Julius, Sergeoff, Jon Snodgrass, Mobrio, Miss Lee's BEST BET—Stupendous

Sherry Seeks Return Match

Jack Sherry, who was deprived of a victory over Gus Sonnenberg at the Arena the other night as a result of a tangle caused by Referee Leon Ruvanik, has opened fire on his conqueror. Sherry is anxious to meet Sonnenberg in a return bout for the Christmas Basket Fund of the Boston Evening American.

Paul Bowser and a committee representing the Christmas Basket Fund will make an effort to get Sonnenberg to meet Sherry again

N. U. Frosh Harriers Face Busy Season

Northeastern freshman track team will have an active indoor season, according to the schedule announced by Athletic Director Edward Parsons. The cubs coached by Jerry Batten, will have three home meets, with Huntington on hand, January 30; St. John's Prep January 31, and Dean Academy February 26, and also a contest with Brown freshmen at Providence, January 17.

The freshmen will also compete at the Boston Y. M. C. A. Frosh Memorial and B. A. A. meets.

Fight Lasted Only 66 Seconds

Ten minutes before Canzoneri was talking to the sp ting editor of the Boston Evening American he knocked Al Singer cobber cha a pickled herring with a sho left hook to the jaw. Exactly minute and six seconds after clang of the opening gong the count was completed over Singer and Canzoneri's hand was raised in token of his being the new

Canzoneri Agrees to Box Callahan or Fuller

By GEORGE B. UNDERWOOD
SPORTS EDITOR

New York, Nov. 15.—I will be glad to give to winner of the Fuller- Callahan duel for the New England lightweight title, the big Christmas fund show in Boston next Monday, a shot at my world's championship crown."

So declared Tony Canzoneri, the new world's lightweight champion as the dressing room door was closed after the Brooklyn Italian had won the lightweight championship of the universe from Al Singer at Madison Square Garden, in the greatest ring spectacle staged since Terry McGovern knocked out Pedlar Palmer in 1 minute and 35 seconds of a contest.

"I understand that Fuller and Callahan are two of the best boys developed in New England in many years," went on the new champion. "My manager, Sammy Goldman, only this afternoon told me the Callahan-Fuller bout was such a 'natural' that he might go to Boston to see it. I want to prove myself a real champion and am ready to take on all comers. That is why I am willing to meet New England's best."

Of course Tony is willing to [illegible] champion, but Sammy Goldman, who is also manager of Jack Kid Berg, former English champion, is [illegible] Canzoneri. Berg has [illegible] Sammy will [illegible] Tony knocked out Singer in such big time that it is only natural Al will want a return bout. We will give him first call on Canzoneri's services. After that Tony will fight the Fuller-Callahan winner or anyone."

The odds had lightened to 2½ to 1 at ring time. Sports practically were unanimous in picking Singer to retain his world's championship.

Canzoneri, among the big crowd that packed Madison Square Garden from cellar to dome declared the bout was just as sensational as Terrible Terry McGovern's knockout of Pedlar Palmer for the world's bantamweight title.

Canzoneri comes only a few blocks away from where Terry McGovern was raised in Brooklyn. The same district produced Eddie Cannonball Martin, former bantamweight champion.

The knockout came so quick and [illegible] that the big gathering was dumbfounded. Singer had entered the ring a tophe[illegible]. During the afternoon the odds [illegible] with Al [illegible] Singer.

PROBABLE WINNERS AT PIMLICO

Papers	First Race	Second Race	Third Race	Fourth Race	Fifth Race	Sixth Race	Seventh Race
The New York American	Quiet Lad / Lichs / Prince Peter	Mark Pervid / Irish Marine	Wayfield / Rooney / Jebris	Ronald Grey / Our Johnny / Sandals	Fair Heir / Inception / William T.	Fair Heir / Madder / Pancretas	Sandals / Mother Cassidy / Jebris
[illegible]	Quiet Lad / Prince Peter	Mark Pervid / Irish Marine	Wayfield / Rooney / Jebris	Phantom Cloud / Fly Guy / Sandals	Grey Coat / Inception / William T.	Fair Heir / Madder / Pancretas	Sandals / Mother Cassidy / Jebris
[illegible]	[illegible]	Irish Marine / Mark Pervid	Wayfield / Rooney / Jebris	Phantom Cloud / Fly Guy / Sandals	Grey Coat / Inception / William T.	Fair Heir / Madder / Pancretas	Sandals / Mother Cassidy / Jebris
[illegible]	[illegible]	Irish Marine / George De Mar	Wayfield / Rooney / Jebris	Phantom Cloud / Fly Guy / Sandals	Grey Coat / Inception / William T.	Fair Heir / Madder / Pancretas	Sandals / Mother Cassidy / Jebris
[illegible]	[illegible]	George De Mar / Irish Marine	Speeded By II / Wayfield / Jebris	Our Johnny / Madam Queen / Narrow	Grey Coat / William T. / Narrow	Fair Heir / Madder / Pancretas	Sandals / Mother Cassidy / Jebris
[illegible]	[illegible]	George De Mar / Irish Marine	Canterbury / Wayfield / Jebris	Our Johnny / Madam Queen / Narrow	Grey Coat / William T. / Narrow	Fair Heir / Madder / Pancretas	Sandals / Mother Cassidy / Jebris
[illegible]	[illegible]	George De Mar / Irish Marine	Speeded By II / Wayfield / Jebris	Our Johnny / Madam Queen / Narrow	Grey Coat / William T. / Narrow	Fair Heir / Madder / Pancretas	Sandals / Mother Cassidy / Jebris
[illegible]	[illegible]	George De Mar / Irish Marine	Canterbury / Wayfield / Jebris	Our Johnny / Madam Queen / Narrow	Grey Coat / William T. / Narrow	Fair Heir / Madder / Pancretas	Sandals / Mother Cassidy / Jebris
[illegible]	[illegible]	George De Mar / Irish Marine	Speeded By II / Wayfield / Jebris	Our Johnny / Madam Queen / Narrow	Grey Coat / William T. / Narrow	Fair Heir / Madder / Pancretas	Sandals / Mother Cassidy / Jebris
[illegible]	[illegible]	George De Mar / Irish Marine	Canterbury / Wayfield / Jebris	Our Johnny / Madam Queen / Narrow	Grey Coat / William T. / Narrow	Fair Heir / Madder / Pancretas	Sandals / Mother Cassidy / Jebris
[illegible]	[illegible]	George De Mar / Irish Marine	Speeded By II / Wayfield / Jebris	Our Johnny / Madam Queen / Narrow	Grey Coat / William T. / Narrow	Fair Heir / Madder / Pancretas	Sandals / Mother Cassidy / Jebris
[illegible]	[illegible]	George De Mar / Irish Marine	Canterbury / Wayfield / Jebris	Our Johnny / Madam Queen / Narrow	Grey Coat / William T. / Narrow	Fair Heir / Madder / Pancretas	Sandals / Mother Cassidy / Jebris

CONSENSUS OF SELECTIONS

FIRST RACE	SECOND RACE	THIRD RACE	FOURTH RACE	FIFTH RACE	SIXTH RACE	SEVENTH RACE
Seven	Quick Mar	Rooney	Sandals	Jack Kelly	Grey Coat	Sandals
Pervid	Wayfire	Wayfair	H. R. Johnny	Grey Coat	Inception	Mother Cassidy
Relic	Quiet Lad	Jebris	Donald Grey	William T.	Bright Day	Bowis

SENATOR SHIPSTEAD ON AIR TONIGHT

AMERICAN ON THE AIR

A complete radio daily newspaper—100 minutes of news, markets, fashions, features, sports and special entertainment.

Station WLEX
418 M.—713.8 KC.

7:30- 7 45 A. M.—CITY EDITION OF THE AIR.
10:30-10 35 A. M.—STOCK MARKET OPENING. NEWS.
10.35-10 45 A. M.—FEATURE PERIOD
Mon., Wed. and Friday—Martha Lee's Homemaking Class. Tues. and Thurs.—Ann Arden on Fashions. Saturdays—Feature Forecaster.
12:45-12 50 P. M.—MID-DAY STOCK QUOTATIONS.
12.50- 1:00 P. M.—FEATURES
Mondays—Shopping With Priscilla Price. Wednesdays—Uncle Ted
3:30- 3:45 P. M.—WALL STREET EDITION OF THE AIR.
Stock Market Closings, News Flashes.
6.30- 7:00 P. M.—SPORTS FINAL EDITION OF THE AIR.
News Flashes; Sport Results; Beatrice Fairfax; Features.
10.00-10:10 P. M.—NIGHT FINAL EDITION OF THE AIR.

For Those Who Dance

7:30—WBZA—Belle Man.
8:30—WBZA—Fuller Man.
9:00—WLEX—Copley-Plaza music.
10:00—WBEI—Lucky Strike Dance Orchestra.
11:00—WBZA—Chinese music.
11:15—WNAC—Debonay music.
12:30—WNAC—Lombardo music.
12.00—WNAC—Lown's orchestra.

Boston Stations

Kilocycles		Meters
1410	WLEX	213
950	WHDH	361
1230	WNAC	244
[illegible]	WBZA	[illegible]
[illegible]	WBEI	[illegible]
1500	WLOE	200
[illegible]	WBSO	226
1110	WesH	313

Ten High Spots

8:30—WBZA—Coy Boys.
7.00—WNAC—Mirth Quakers.
7 30—WLEX—Hungry Five.
7:30—WNAC—Melody music.
8:00—WLEX—Boxing bouts
8:15—WBZA—Rin-Tin-Tin Thriller.
8:45—WNAC—Silversmiths.
9:00—WBEI—General Electric hour.
9:30—WNAC—Radio Forum.
10.00—WBZA—Chicago Civic Opera.

Saturday, November 15

4:00 P. M.
WLEX—Request program.
4:30 P. M.
WNAC—Spanish Serenade
WHDH—Nancy Lee
5:00 P. M.
WLEX—Dance music
WNAC—Ted and His Greater Gang
WBZA—Uncle Bill and the Twins.
WBEI—Children's program.
WHDH—Northlanders.
WLOE—Tea dance music.
5:15 P. M.
WBZA—"We're in the Army Now."
5:30 P. M.
WLEX—Symphonic program
WBZA—Stock quotations.
WHDH—Organ
5:45 P. M.
WBZA Evening Stars.
6:00 P. M.
WLEX—Variety program
WNAC—Limehouse Knights
WBZA—Sport Digest.
WEEI—Jamesex.
WHDH Broadcast to fishermen.
WLOE—Melody Moments.
6:15 P. M.
WLEX—(6:20) Berger's football score.
WNAC—Boston Public Theaters.
WBZA—Hyrdrographic bulletin
WEEI—Black and Gold Room Rhythm
WHDH—Farrington program.
6:30 P. M.
WLEX—American news; Beatrice Fairfax; Phantom Phingers.
WNAC—Campus Capers.
WBZA—McCoy Boys.
WEEI—News
WHDH—Ensemble
WLOE—Daily Record Hour, News Flashes; variety program.
7:00 P. M.
WLEX—(6:50) Hawaiians
WNAC—Davol Book of Gems
WBZA—Dixies Pet Band.
WEEI—Uncle Abe and David
WHDH—News
7:00 P. M.
WNAC—Mirth Quakers
WBZA—Famous Jury
WEEI—Ensemble
7:15 P. M.
WHDH—(7:20) Mancini Five
WBZA—Tastyeast Jesters.
7:30 P. M.
WLEX—Song program.
WNAC—Negro Party
WBZA—McCarthy Orchestra.
WLOE—Helen Otis
7:45 P. M.
WLEX—Getting the news, by Francis P. "Tip" O'Neill.
8:00 P. M.
WLEX—Boxing bouts
WNAC—Chevrolet Chronicles
WBZA—Dixie Circus.
WEEI—Tastyeast Jesters.
WLOE—Puopolo Sisters.
8:15 P. M.
WEEI—Smith Brothers
WBZA—Rin-Tin-Tin Thr. ler
8:30 P. M.
WNAC—Fire-Fighters
WBZA—Fuller Man
WEEI—Vagaries
10:00 P. M.
WLEX—American News Flashes.
WNAC—Silver Bell.
WBZA—Chicago Civic Opera.
WEEI—Lucky Strike Orchestra.
11:00 P. M.
WNAC—News.
WBZA—Sport Digest: (11.09) Dinty Osterlin.
WEEI—Forecasts; News.
11:15 P. M.
WNAC—Denny music.
11:30 P. M.
WNAC—Lombardo Orchestra.
12:00 MID.
WNAC—Bert Lown's Orchestra.
12:30 A. M.
WNAC—Nocturne.

Outside Stations

WEAN—Providence	780 Kil.	384 M.
WJAR—Providence	890 Kil.	337 M.
WORC—Worcester	1200 Kil.	250 M.
WTAG—Worcester	580 Kil.	517 M.
WCSH—Portland	940 Kil.	319 M.

8:00 P. M.
WPAN—Lieutenant Knights.
WJAR—Strollers' Orchestra.
WORC—Supertone Singers
WTAG—Ensemble.
WCSH—Musical Moments.
6:15 P. M.
WPAN—Melodists.
WORC—Melodists.
WCSH—News
6:30 P. M.
WEAN—Campus Capers
WJAR—Dance Orchestra.
WTAG—News; music
WCSH—Musical Moments
6:45 P. M.
WEAN—Book of Gems
WJAR—Uncle Abe and David
WORC—Davol Book of Gems
WTAG—Uncle Abe and David
WCSH—Uncle Abe and David
7:00 P. M.
WPAN—News
WEAN—Tastyeast Treat
WJAR—Ensemble
WTAG—Popular program
WCSH—Waltz time.
7:30 P. M.
WPAN—Romantic Melodies.
WEAN—Whittall Weavers.
WORC—Romance of Industry
7:30 P. M.
WPAN—Negro Party.
WJAR—Negro Party
WORC—Negro Party
WTAG—Negro Party
WCSH—Song the Club
8:00 P. M.
WPAN—Chevrolet Chron cles.
WEAN—Dixie Circus.
WJAR—Dixie Echoes
WORC—Rangers Music Orchestra.
WCSH—Salon Singers
8:30 P. M.
WPAN—Fire Fighters
WEAN—"Caress Love"
WJAR—Dixie Circus.
WORC—Dixie Circus.
WTAG—"Caress Love"
WCSH—"Caress Love"
8:45 P. M.
WPAN—Ensemble
9:00 P. M.
WPAN—Romance of the Forester
WEAN—General Electric hour
WJAR—General Electric hour
WCSH—General Electric hour
9:30 P. M.
WPAN—Radio Forum.
WEAN—Radio Forum.
WJAR—Radio Forum.
WORC—Radio Forum.
WTAG—Radio Forum.
WCSH—Radio Forum.
10:00 P. M.
WPAN—Chicago Civic Opera.
WEAN—Chicago Civic Opera.
WJAR—Chicago Civic Opera.
WORC—Chicago Civic Opera.
WTAG—Chicago Civic Opera.
WCSH—Chicago Civic Opera.

Football Scores on WLEX Tonight

All those interested, the number almost countless, according to our phone and mail responses, will again hear the final football returns of the major contests throughout the United States, coming over the radio through Station WLEX, sponsored by Bob Berger, restaurateur of 256 Tremont st.

High lights of the Holy Cross-Harvard battle will feature the announcements to be heard tonight at 6.30 from the Boston studios of the station. In arranging for the broadcast of the scores each week, Mr. Berger also secured Newcomb F. Thompson to put the scores on the air for him.

Senatorial 'Balance of Power' Speaks Over WNAC at 9:30

The voice of the man whose vote in the next Senate may determine which major party shall dominate that body, Senator Henrik Shipstead of Minnesota, the Farmer-Laborite, will be heard over a CBS chain including WNAC from 9:30 to 10 p. m. tonight. Senator Shipstead will give his views on forthcoming legislation; the topic chosen by him is "Future National Legislation."

By virtue of his two victories in that overwhelmingly Republican state, the Farmer-Laborite is considered the leading political figure a Minnesota. He is a member of the Senate Committee of Foreign Relations and Agriculture.

A restatement of the Minnesotan's views on topics to come before the Senate is awaited with interest because of the unique place he will hold in that chamber. Due to the even distribution of Democratic and Republican candidates who have been elected to the Senate, Shipstead may hold the senatorial balance of power since he is affiliated with neither party. His radio address tonight is expected to show toward which party he leans.

Worcester Couple Cleared in Death

Worcester, Nov. 15—Harry Harrington of the Department of Justice in Boston, today announced that he placed no credence in the alleged confession of Leo J. White and his wife Myrtle of Worcester in the murder of Mary Baker in Washington last April.

Harrington came here upon notification of Connecticut (N. Y.) police that Harry, Allard, 25, had made a written confession of the murder of the Baker girl, and the White and his wife as accomplices.

Assisted by Worcester police detectives, Harrington spent most of the night grilling White, and communicated several times with Schenectady police. It was found that Allard named White's name to his confession, and stated that Mrs. White knew a "lot about the murder."

Schenectady police reported their belief that the confession is an attempt to cover up the theft of an auto and illegal carrying of a weapon charges placed against Allard.

World-Famous

ARTURO TOSCANINI, conductor of the New York Philharmonic Symphony Orchestra, heard over WNAC tomorrow afternoon at 3 o'clock.

Concerning Radio

Edited by BILL WHIPPLE

So many and important are the radio programs scheduled for this week-end, we feel that we'd be playing low down with you if we did not enumerate the best of them, in place of painting a vivid word picture of what the well dressed announcer will wear the winter, a subject we had in mind to discuss in this issue. And that's a mighty important theme, too—to the announcer.

But before listing the week-end offerings we wish to pass on to you the rumor which has reached our ears. Said information tells us that a great number of radio fans will be disappointed to learn that the Boston Tigers hockey games will not be broadcast this season because the Tigers' management and station WLEX, which have heretofore put them on the air, have been unable to agree. Coupled with the fact that Joe Segar, one of Boston's premier sportsmen, will no longer play Santa Claus for the recreation of the Bruins out-of-town games, it leaves local ether channels void of any mention of one of winter's most popular sports.

And now for the week-end programs. Tonight through WBZ-WBZA from 9 to 10 o'clock (central standard time) the beloved opera, "Manon," by Massenet will be heard. It is the third presentation by NBC in the current season of the Chicago Civic Opera. Mary McCormic, in the title role, will be heard singing the fine vocal gavotte, "Here Are Voice of Youth." Other famous stars to be heard during the production will include Charles Hackett, Jean Vieuille and Edward Cotreuil, with Emil Cooper conducting the opera.

This evening, from 8:30 to 9:00 o'clock, through WEAF and the NBC network, electric and resonant melodies of the "Deep South" will be presented. The series has been named after the song, "Careless Love." These dramatic skits will be based on the ballads and blues songs that are part of the lore of the simple Negro folks of the cypress swamps, the turpentine camps in the pine forests and of the levees.

Late this afternoon, 5:00 to 6:00 o'clock, over WEEI, Alma and Paul Vivano, Capitol Theater and RKO piano artists, will feature two interesting broadcasts. During the special children's program conducted by Caroline Cabot, this two-piano team will play Saint Saens' famous "Carnival of Animals." This work by Saint Saens is seldom heard, as only one movement of the suite was ever published, that of "The Swan." In addition to this children's program, Alma and Paul will give a two-piano recital over WEEI from 8:30 to 8:45.

The high-light of Sunday's broadcasts will be on the air over WNAC from 3:00 to 5:00 o'clock, when Arturo Toscanini, conducting the New York Philharmonic Symphony orchestra, will feature a Bach-Respighi arrangement of "Three Chorales," and which will be heard for the first time over the Columbia System.

Also tomorrow afternoon at 5:00 o'clock, Leopold Stokowski, conductor of the Philadelphia Orchestra, will broadcast over WEEI the stirring climaxes to each of the four operas forming Wagner's musical cycle of the Nibelungen Ring. For sheer grandeur and splendor there are few musical compositions equaling the end of this saga of the legendary gods and heroes of the North.

Two other important programs, which we feel should not be omitted from these columns, are Josef Hofmann, who will be the artist of the Atwater Kent Radio Hour, tomorrow evening at 9:15 over WEEI, and the great birthday program which is scheduled by the genial Maj. Bowes and his Capitol Family" on Sunday night to celebrate the eighth anniversary of the organization. Over the NBC Network at 8:00 o'clock.

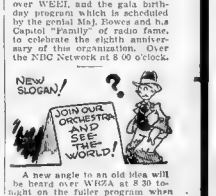

A new angle to an old idea will be heard over WBZA at 8:30 tonight on the fisher program when the orchestra dances its way on an imaginary tour of various cities throughout the country. Programs have wended their way around the world, but never a dance orchestra program. The group starts in Toronto, and in succeeding weeks visits to points of interest in the Dominion City.

Among the interesting legends taken of the Iroquois tribes, members of which once inhabited the Niagara frontier, is a fanciful story concerning the creation of two of their necessary foods, corn and beans. This will be told by Francis D. Bowman as the prologue to the Carborundum band program over WNAC at 9 tonight.

RADIO Personalities

Propagan la has it that the reason WHITEMAN, OLSEN, BERNIE, FIORITO and the rest of the old-time greats have emigrated from New York is because the Crooners rule Manhattan. . . . LIBBY HOLMAN had concluded a song on the Fleischmann hour the other night and directly afterward RUDY carried on with a tune. Only the finest of mechanisms could have detected the difference in voices . . . DICKY and BLUE BOY, the NBC sound scenarios, have just returned from a month's vacation during which time they got themselves a new set of plumage . . . ROBERT L. RIPLEY, the "Believe-It-Man," recently completed a talkie short in 6 hours, smashing the time record by just that length of time. . . . Listeners in Japan hear West Coast radio programs regularly . . . ANN LEAF, the CBS "Nocturne-er," is barely able to stretch an octave or reach the footpedals, yet she is one of the best organists on the air.

IRPORT WILL BE BEAUTY SPOT IN SPRING

By GEORGE RAMBLIN

Visitors to Boston Municipal Airport during the past several weeks ave noticed the activity of a roup of men in the areas surounding the various city, commercial and military buildings. isitors to the airport next spring ill find it one of the most deightful places in the Greater Boston district.

The city administration, through e park department, headed by illiam P. Long, chairman, having nlarged the airport area during e past few years, now have e about to bring a little color to e otherwise drab flying field.

Not only have large areas at the ore of the field been seeded w the front and back of every ilding have been beautified by e addition of shrubs and popla rees.

BEAUTY SPOT PLANNED

"When the work is finished," aid airport superintendent Albert L. Edson, 'people coming over here will feel as though they have entered a pleasant spot, and even if they don't care to fly, which very few admit, they will be in colorful surroundings. In addition to giving Boston one of the finest airports in the world, we also aim to make it a showplace and a model airport."

Despite the fact that Boston experienced a clear warm day, Colonial Air Transport were unable to carry on their runs to New York because fog covered the New York area, making it impossible for the ships to get through. No effort to fly from New York to Boston was made.

NEW HARVARD INSTRUCTOR

Skyways, Inc., has been selected by the Harvard Flying Club as the official flying school of the club. Charlie Emerson, chief pilot for Skyways, is kept busy hopping out to Skyways Kitty Hawk into the club's Travel Air or Robin. Lessons for the club engaged the services of an unattached commercial pilot.

Employment Loss Shown by Industry

Washington, Nov. 15 (AP)—A decrease of 1.4 per cent from September in employment in 13 major industries was reported today by the Labor Department.

Payroll totals decreased 0.8 per cent in the same period. The 41 factory concerns reporting to the Department listed 4,840,814 employes in October with combined earnings of $122,078,243 a week.

Among manufacturing, the textile industries showed a decrease of 1.2 per cent in the number of employes but an increase of 0.4 per cent in payrolls. Manufacturing industries reported decreases of 2.4 per cent in employment and 2.0 per cent in payroll totals.

LETTERS FROM READERS

Letters from readers on current subjects are welcomed. Letters should not exceed 250 words in length, should be written on one side of the paper, and must bear the writer's name. Name will be omitted in publication if requested. Address Editor, Boston American, 5 Winthrop sq.

SOMETHING TO THINK ABOUT

Editor Boston American:

Your work in the Municipal Employment Bureau should be highly commended. Which it is, I am sure. For an observer to see those poor men and women waiting for employment is a sorrowful sight; wanting a chance to work to support themselves and families. It seems great that your paper should take an interest in these poor unfortunates by trying to help find employment for them.

In such times as these, where jobs and money are so scarce, such a helping hand as yours to relieve the situation is highly appreciated by everyone.

Many a man and woman has been made happier by your earnest efforts.

LEO ADELMAN.

Dr. Bogan Indorsed for School Hygiene Head

Editor Boston American:

Let me say I have been a constant reader of the Boston American for many years of my life. It gives me pleasure to read your editorial page. Every red blooded American should read this snappy, up-to-the-minute paper. The Hearst papers, as every citizen knows, are staunch advocates of true Americanism.

I was particularly pleased to read your endorsement of Dr. Bogan as School Hygiene Head. He certainly is well qualified by experience. Whately rightly said "Experience, in its strict sense, applies to what has occurred within a person's own knowledge." Dr. Frederick L. Bogan has for many years been a respected citizen, a popular figure in the public life and medical profession of Boston. He has served as Chairman of the Boston School Committee with credit not only to himself but also to the citizens of good old Boston. He has been regarded as a specialist in ailments which afflict school children and grown-ups as well.

I had the privilege of serving with him in the Old Ninth Infantry, M.V.M., the regiment commanded by his father, Col. Fred B. Bogan, during the war with Spain—a man that was loved and respected not only by the Fighting Ninth Infantry, United States Volunteers, but by the citizens of this great commonwealth which we all love in peace and war.

I had occasion to visit the Massachusetts Eye and Ear Infirmary for treatment where I first met Dr. Bogan in his professional life. At that time he was regarded as a specialist for the eye and ear of no mean reputation. He has since fitted glasses for me on many occasions with success.

I am proud to call Dr. Bogan one of my old friends, dependable and trustworthy, a loyal defender of the flag, the Red, White, and Blue, for which our fathers died, and if need be, for which we will die in its defense. He has served his country and his fellowmen devotedly, has wide experience, and is especially equipped to supervise the health of the children in so widespread an institution as the Boston school department.

Yours very truly,

J. LEO MOLLOY,

Ret. Q. M. C., 9th Inf., Mass. N. G.

Hit and Run Driver Cartoon Wins Praise

Editor Boston American:

I like that cartoon in your paper about the hit and run drivers of autos. I hope many of them saw it and they will let their conscience work over time. I think the time has arrived in this state on account of the number of these drivers increasing, that we should have new luminous automobile license plates. This is now the law in Melbourne, Australia, and you can see the numbers thus lighted, several blocks away.

This is worth trying.

N. C. BOND.

Luxury Tax Urged as Real Estate Relief

Editor Boston American:

Your work in advising home owners to have repairs made now, is certainly as much to their own advantage as it is to the workman.

They are most apt to receive good work at a reasonable price now in the winter time, when home repairs are not as rushed, as they are in the spring.

I believe that if a tax was placed on luxuries, and turned over to the city, real estate taxes could be reduced, thereby enabling home owners to feel that they could afford more repairs to their property.

These luxury taxes are never felt like the heavy burden of real estate taxes. Here is a suggestion for some of our able representatives to think over.

BERNARD M. CRONIN.

Jamaica Plain.

NEW CHEVROLET MODELS GO ON DISPLAY

Chevrolet's new car for 1931 priced from $20 to $40 below current levels was put on display today throughout the nation.

Heralded as "the great American value," the new car has a two-inch increase in wheelbase, larger and roomier bodies by Fisher with mohair or broadcloth as optional trimming, and several refinements in appearance and performance. The new prices bring the level for the 1931 car to a lower figure than any Chevrolet, four or six, has ever sold.

SHOWING ADVANCED

The new models were put on display nearly two months in advance of the customary date for the showing of the annual new car. Advancing the announcement date, it was felt by Chevrolet officials, would render a contribution to the cause of general business revival by insuring activity during two normally dull months for the 200,000 people throughout the United States who depend directly upon Chevrolet for their livelihood.

The 19 domestic production plants of the Chevrolet organization are now in full swing on the new model, according to W. S. Knudsen, president, and shipments are going out to dealers to assure immediate delivery of all models.

EASIER STEERING

Among improvements are a fully insulated front compartment, easier steering, more durable clutch, smoother and quieter transmission and liberal use of rustless chromium plate on exposed bright parts. Four Lovejoy hydraulic shock absorbers, and fully enclosed, weatherproof four-wheel brakes continue as standard equipment.

In the line of nine body types are three open models, the roadster, phaeton and sport roadster, and enclosed types, the coach, sedan, special sedan, the three-window coupe, the five window coupe and the sport coupe.

All sport models are equipped with the new and popular chrome plated radiator grills. All models have smart new wire wheels with 4.75 by 19 tires, as standard equipment. Hubs are very large, of the streamlined type, with hub caps of gleaming chromium plate set off by a black ring circling the Chevrolet emblem in the center. Wheel finishes harmonize with the wide variety of body combinations.

VISION IMPROVED

Better vision is made possible from the drivers seat by slightly lowering the seat and passing the header bar which runs across the top of the windshield. A further aid to clear vision for the driver is in the new narrow stamped pillar at the ends of the windshield.

The interiors of all bodies have been redesigned to take advantage of extra roominess provided by the two-inch increase in wheelbase. The result is a "big car" effect in the interior, just as the adored sweep to the exterior body lines.

Bigger and Better Chevrolet on Display

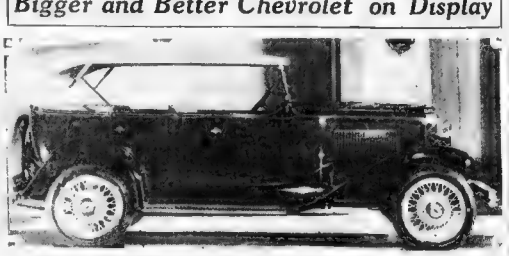

A LARGER AND SMARTER Chevrolet automobile makes its appearance on the showroom floors today. A longer wheelbase, bodies by Fisher, stronger frame and easier steering are features of the new model, which will be put on sale at a slight cut in price.

Stricken Girl Spurns Sleep Without Her 'Glass Lung'

Chicago, Nov. 15—A strange, new mechanical lung for periods of nine hours has arisen to complicate the land ten hours during the daytime [illegible] Mechanical [illegible] hours she [illegible] [illegible] [illegible]

THIMBLE THEATER

By Segar

Registered U. S. Patent Office

Now Showing—"Three Is a Crowd"
Monday—"The Face at the Window"

POPEYE—EVEN YOU, AS A RULE, DON'T SOCK PEOPLE WITHOUT A REASON—NOW WHY DID YOU SLAM MISTER WILTSON'S BUTLER?
I JUS' WANTED TO SEE WHICH WAY HE'D FALL
I LIKES TO SMACK TALL SWABS ON ACCOUNT OF THEY FOLDS UP SO NICE
WHY I NEVER IN MY LIFE EVER SAW A MAN LIKE HIM
NO—HE'S ALL THERE IS—THERE ISN'T ANY MORE. THANK HEAVEN!
LET'S NOT WASTE ANY MORE TIME WITH HIM—REMEMBER MY LIFE'S IN DANGER—COME UP TO THE HOUSE
YA DUMB GOB!

DRAW YOUR OWN CONCLUSION

By Milt Gross

Registered U. S. Patent Office

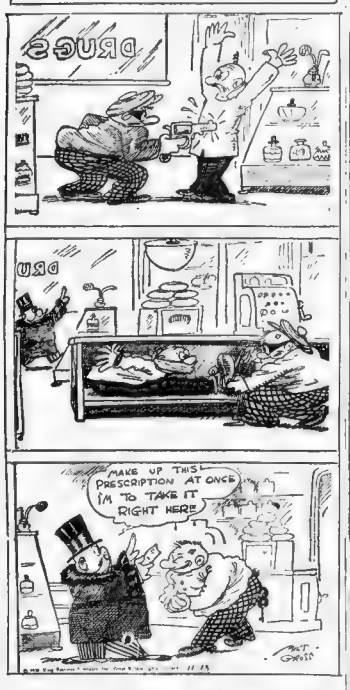

Kabibble Kabaret—By Hershfield

Registered U. S. Patent Office—Copyright, 1930, International Feature Service, Inc.

DEAR MR. KABIBBLE—SHOULD THE HUSBAND BE THE MASTER OF THE HOUSE? —T. O.

IF HE CAN GET IN, YES

BRINGING UP FATHER

Anyway, Hefold the Truth

By George McManus

I'M SORRY I WAS LATE, SIR—BUT YOUR WIFE HAD THE CAR OUT AN' EVERY TIME SHE DRIVES—SHE WRECKS IT—YOU SHOULD SPEAK TO HER—SIR—
THEN I'D BE WRECKED
I SEE YOU CAME DOWN IN YOUR CAR—YOU MUST HAVE BEEN HELD UP.
OH—THAT CAR GIVES ME A LOT OF TROUBLE—
YOU SHOULD HAVE A CAR LIKE MINE—IN TWO YEARS—I HAVEN'T PAID A DIME FOR REPAIRS ON MY CAR.
I KNOW THAT!
THE MAN WHO DOES YOUR REPAIRS TOLD ME—
GEO. McMANUS
11-15

POLLY AND HER PALS

Going Against the Grain

By Cliff Sterrett

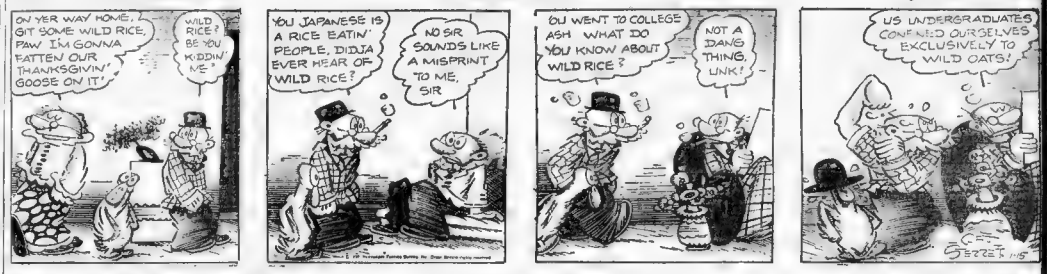
ON YER WAY HOME, GIT SOME WILD RICE, PAW I'M GONNA FATTEN OUR THANKSGIVIN' GOOSE ON IT'
WILD RICE? BE YOU KIDDIN' ME?
YOU JAPANESE IS A RICE EATIN' PEOPLE, DIDJA EVER HEAR OF WILD RICE?
NO SIR SOUNDS LIKE A MISPRINT TO ME, SIR
OU WENT TO COLLEGE ASH WHAT DO YOU KNOW ABOUT WILD RICE?
NOT A DANG THING, UNK!
US UNDERGRADUATES CONFINED OURSELVES EXCLUSIVELY TO WILD OATS!
CLIFF STERRETT 11-15

TIM TYLER'S FLYING LUCK

Three Is No Crowd

By Lym Young

HEY ROY—THERE'S A FLAMIN' ARROW STICKIN' ON OUR FUSELAGE, BUT IT'S OUT OF MY REACH—
TIM—QUICK—TAKE THE WHEEL, AND KEEP IT RIGHT—
I BELIEVE I CAN REACH IT AN' YANK IT OUT BEFORE TH' SHIP CATCHES FIRE—IF YOU'LL HOLD ON TO MY FEET—!
IT'S A DESPERATE CHANCE, SPUD, BUT WE'VE GOT TO DO SOME-THING—
TRY AGAIN—
I—I GOT 'ER A-ALMOST—PUSH ME OUT F-FURTHER—
GEE, I'LL BET ROY AND SPUD ARE GLAD NOW THAT I HAD THE NERVE TO STOWAWAY ON THE SHIP WITH 'EM——!
LYM YOUNG
11-15

LITTLE ANNIE ROONEY

The Best of Friends Must Part

By Darrell McClure

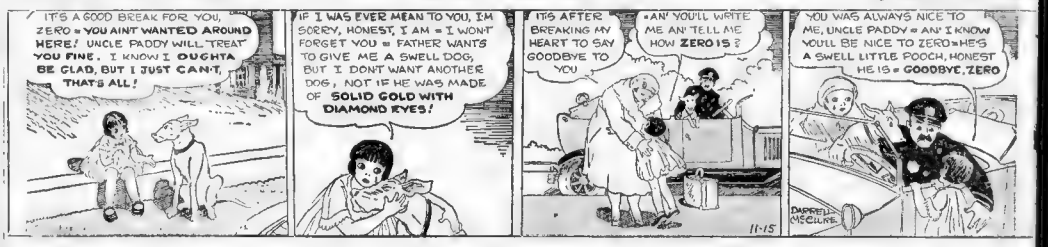
IT'S A GOOD BREAK FOR YOU, ZERO = YOU AIN'T WANTED AROUND HERE! UNCLE PADDY WILL TREAT YOU FINE. I KNOW I OUGHTA BE GLAD, BUT I JUST CAN'T, THAT'S ALL!
IF I WAS EVER MEAN TO YOU, I'M SORRY, HONEST, I AM = I WON'T FORGET YOU = FATHER WANTS TO GIVE ME A SWELL DOG, BUT I DON'T WANT ANOTHER DOG, NOT IF HE WAS MADE OF SOLID GOLD WITH DIAMOND EYES!
IT'S AFTER BREAKING MY HEART TO SAY GOODBYE TO YOU
=AN' YOU'LL WRITE ME AN' TELL ME HOW ZERO IS?
YOU WAS ALWAYS NICE TO ME, UNCLE PADDY = AN' I KNOW YOU'LL BE NICE TO ZERO=HE'S A SWELL LITTLE POOCH, HONEST HE IS = GOODBYE, ZERO
DARRELL McCLURE
11-15

BARNEY GOOGLE

Painfully Embarrassing

By De Beck

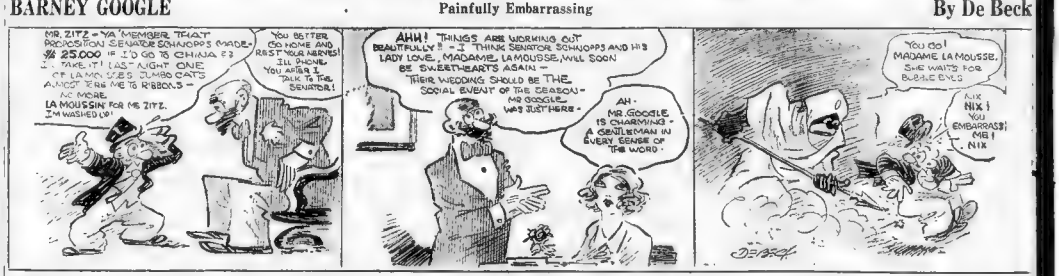
MR. ZITZ—YA 'MEMBER THAT PROPOSITION SENATOR SCHNOOPS MADE—$25,000 IF I'D GO TO CHINA? I—TAKE IT! I AS—NIGHT ONE OF LA MOUSSE'S CHINA CATS ALMOST TORE ME TO RIBBONS—NO MORE. LA MOUSSIN' FOR ME ZITZ. I'M WASHED UP!
YOU BETTER GO HOME AND REST YOUR NERVES! I'LL PHONE YOU AFTER I TALK TO THE SENATOR!
AHH! THINGS ARE WORKING OUT BEAUTIFULLY! = I THINK SENATOR SCHNOOPS AND HIS LADY LOVE, MADAME LA MOUSSE, WILL SOON BE SWEETHEARTS AGAIN— THEIR WEDDING SHOULD BE THE SOCIAL EVENT OF THE SEASON— MR. GOOGLE WAS JUST HERE.
AH. MR. GOOGLE IS CHARMING = A GENTLEMAN IN EVERY SENSE OF THE WORD.
YOU GO! MADAME LA MOUSSE, SHE WAITS FOR BUBBLE EYES
NIX NIX! YOU EMBARRASS ME! NIX
DE BECK

ABIE THE AGENT

Painful Extraction

By Hershfield

POORISH LITTLE PUP = HE LOOKS SICK=
? ? ?
DISPENSARY FOR DOGS
YES, NO CHARGE TO CURE HIM
THANKS
BUT FOR FIFTY DOLLARS, I'LL SEE THAT HIS LIVES"

Lucifer Matches

These came into use about 1834. Friction matches were invented by an Englishman named Walker in 1829. In 1845 Schrotter of Vienna invented a process of treating phosphorus which made matches less dangerous.

Magazine and Fiction Page

This Day in History

Pike's Peak was discovered by Zebulon Montgomery Pike, November 15, 1806. Lieut. Pike of the U. S. Army was heading an exploring expedition through the Arkansas and Red River country when he reached the peak.

Gangster Girl

By JACK LAIT

CHAPTER 20

ANNIE'S TAXI braked up before a shabby and colorless building, the Victoria Hotel, on a side street, west of Central park in the 70's. The office was on the second floor. If one took the stairs, the clerk couldn't see from his regular position who came or went. Maybe that was why the Victory was usually crowded jamfull for all manner of illicit trysts behind locked doors in the dingy chambers.

Annie walked. She turned at the fourth landing and unlocked the door of Room 441. As she threw the switch a single hanging bulb and pale rays over a predimmed room with a bed an overdue a piano-chest a lame dresser, a washstand and a clothesline. The furnishings were in keeping with the ex

Annie whisked off her hereal [illegible]

[illegible]

[illegible]

[illegible]

[illegible]

[illegible]

[illegible]

"Tommy, honey," she cried, and she ran to him

[illegible]

"Tommy, now," she cried, and she ran to him

[illegible]

A Straight Talk

"Annie," he began, "you and I must have a straight talk—"

"Yes—sure. But—who hurt you? What's it?"

"Oh, I got that in Freeman's flat when we zekidnaped Alice. It's nothing."

"Tommy boy—before you spill yours, let me tell you what you got to know. Freeman has put the finger on you . . . you know what that means?"

"I—I think I do—I thought about it, myself."

"Your life ain't worth a nickel as long as he lives. He'll chase you 30,000 miles an' croak you in a church. Ord'narily they drop you if you blow away, but when they're vindictive, the world ain't big enough to save you. Didn't they put Bill Diamond on the spot in Denver after he quit an' went out West to die of T. B., Tommy boy? Didn't they take Pat Walsh in Miama, a long way from Brooklyn?"

"Freeman has always killed for strictly business, an' bragged he had no passions. But he's found a few hitch 'an' among 'em, strong, is revenge."

"He hates your soul. Even if you ain't in it, let him muscle you out of your own people, he'll still have you bumped off. Same in my home town a gangster by the name of Nails Morton hired a horse one day an' went ridin' in Lincoln Park. The horse threw him an' stepped on his head an' they picked up his body all bunged up."

"What do you think one o' the big shots in his mob went an' done? He goes to the same livery stable, hires that same horse, rides him out to a lonely spot in the park, gets down, pulls a gat an' shoots the horse in the fore-head."

"That's gang law."

"But—why do you tell me all this?"

"Because I love you, you d—n handsome fool!"

She ran to meet him and knelt at his feet and turned up her fascinating face

"Kiss me, boy," she breathed. And the hot blood of youth and manhood burnt out all other considerations—doubts, fears, even self-preservation—when he answered the call of her crimson lips with his own

"Freeman Must Die"

"Tommy, lover," gasped Annie, "you don't know how I love you. But you will. I must show you, I must prove it to you . . . as long as Silk Freeman lives your death sentence hangs over you. So there's only one way out. Freeman is got to die!"

Tommy looked down at her in amazement. How hotly this strange girl could talk of love and how coldly she could talk of death.

He wondered at himself, too, for a forlornly back of him he would have shuddered at the idea of assassinating a human being. He had seen and heard much since then. He didn't shudder now. He was about to let her continue—but a few flashes passed through his brain. He held up his hand

"Annie," he said, "I'm crazy about you. That I know. You say you are about me. I want to believe you."

"You WAN'T to believe me? My God! Lemme finish—"

"Not just yet. Freeman is as rich as he is rotten. He can pay high. What assurance have I that all this you're telling me isn't an elaborate plan to win my confidence, stifle any possible suspicion and put ME on the spot?"

Annie laughed. And tears ran down her cheeks

"You ain't wrong—much Tommy boy at this minute—I'll tell you this part of it—Silk Freeman's on his own mob can over-ride an' do as he pleases. I'm a free agent. I'm my own judge, jury an' executioner. But you'll live . . . even if he the finish o' Silk Freeman—that's proven all the papers an' cops an' crooks an' rats in his own mob can ever get . . . an' one of 'em—I'll be dead a million times if they had the guts

"He's got an hypped. I tell you. If he was in China, they'd jump at their own shadows. But you'll see he's human or not. Well get if hell bleed. Maybe you'll feel remorseless. I don't. I'm not. I'm not. I'm not

Financial market News, Stocks, Bonds, Commodities and Comment

Conservative Investors Now Buying Stocks

Check-Up Reveals Many Leading Issues Off 50 P. C. From Highs

By B. C. FORBES

New York, Nov. 15—The most conservative of investors are now buying stocks. Industrial issues lead in favor.

Certain shrewd judges are picking up public utility issues now that they have descended to a price basis yielding a reasonable income. For the long pull—say five or 10 years—railroads are not particularly popular. Some are choosing well-known bank stocks now that quotations have declined drastically.

B. C. Forbes

* * *

Much is said and written about severe fall in commodity prices. Few commodities, however, have tumbled as much as copper. Copper was quoted up yesterday at 9¼ cents, but one manufacturer says that he offered spot cash for a thousand tons at 9½ cents but without finding a seller.

There are plenty of shares available at half their top price of the year. Not a few have fallen more than 50 per cent. Among high-priced railway and industrial issues there have been declines this year exceeding $100 a share.

* * *

Under these circumstances and in view of the extremely low rates quoted for money—also the spreading feeling that the worst is either over or quite over—it is entirely natural that investment bargain hunters should be invading Wall Street in increasing numbers. Stores sometimes advertise "half-price sales."

Wall Street could now advertise "stocks at half prices."

* * *

The following tables present industrial and utility shares which were sold within the last few days at less than half their best prices of the current year. A list of drastic declines in railroads is also given.

INDUSTRIALS

	Year's Close	Price	Decline
	High	Now	
Bank Note	70	45	25
Bosch Magneto	55	21	62
Car & Foundry	195	97	50
International	55	18	67
Locomotive	70	29	58
Rolling Mill	101	32	68
Diamond Match	81	39	52
Industrial Rel	45	15	67
Linotype	240	109	55
Mendic Aviation	107	39	64
Nash	100	39	61
Otis Elevator	83	41	51
Owens Bottle	125	41	67
Pond Oil	43	14	67
Reo Motor Car	114	41	64
Studebaker	70	30	57
Texas Gulf Sulphur	80	30	63
Thurston Oil	50	20	60
Timken Roller Bearing	100	42	58
Timken Motor Car	42	16	62
United Aircraft	70	31	56
United Drug	145	68	53
United Founders	68	25	63
United Gas Improvement	70	30	57
United Light & Power	87	38	56
United Piece Dye Works	65	18	72
United Port Cement	87	38	56
United States Hoffman Machine	45	15	67
United States Industrial Alcohol	75	30	60
United States Rubber	70	25	64
United States Steel	262	150	43
Vanadium Corp	70	30	57
Vick Chemical	75	30	60
Warner Bros. Pictures	65	18	72
Wayne Pump	45	15	67
Western Auto Supply	70	30	57
Westinghouse Air Brake	100	40	60
Westinghouse Electric & Mfg	150	70	53
Wilcox Oil & Gas	45	15	67
Willys-Overland	35	9	74
Woolworth	120	60	50
Worthington Pump	100	40	60
Wright Aeronautical	180	75	58
Yellow Truck & Coach	30	10	67

UTILITIES

	Year's Close	Price	Decline
	High	Now	
American Power & Light	130	60	54
American Superpower	70	15	79
American Gas & Electric	70	30	57
American Utilities Service	44	18	59
Associated Gas & Electric	70	30	57
Brooklyn & South Shore	20	8	60
Central Power & Share	100	40	60
Cities Service Pr & L	165	60	64
Cities Service Pref	90	40	56
Commonwealth & Southern	70	30	57
Consolidated Gas of N. Y.	150	70	53
Electric Bond & Share	165	60	64
Electric Power & Light	70	30	57
General Gas & Electric A	70	30	57
Niagara Hudson Power	24	10	58
North American	70	30	57
North American Edison Pref	70	30	57
Public Service Corp	70	27	61

RAILS

	Year's Close	Price	Decline
	High	Now	
Atch Top & S F	242	188	24
Atl Coast Line	200	110	45
Balt & Ohio	122	71	42
Can N R & Pac	200	100	50
Del Lack & West	155	85	45
Erie Rail	70	30	57
N Y Central	195	150	23
N Y Chi & St L	141	70	50
N Y & Harlem	254	167	34
N Y N H & H	70	30	57
Norfolk & Western	285	187	34
Northern Pacific	100	60	40
St. Louis San Fran	156	66	58
Southern Pac	150	90	40
Union Pacific	242	177	27

* * *

Conditions are not booming, of course. Sentiment admittedly is still pessimistic.

That is why you can pick up stocks at the prices now ruling. Bargains will not stay available indefinitely.

Copyright, 1930, by B. C. Forbes.

Baking Company's Earnings Are Big

Philadelphia, Nov. 15—Big earnings, after slightly less last year, are reported by the Horn & Hardart Baking Co. The company reports for year ended Sept. 30 net profit of $1,462,161 after charges, depreciation and federal taxes, equal to $14.93 a share on 97,870 shares, against $1,467,558, or $15.30 a share, in the preceding year.

$2,000,000 in Gold Is From Argentine

New York, Nov. 15—Banco de la Nacion of Argentina is shipping $2,000,000 gold to Central Hanover Bank & Trust Co. on S. S. Western Prince, sailing from Buenos Aires, Nov. 17.

COPPER ACTION IS WATCHED IN BOSTON

By FRANK H. MELOON

Fresh activity and constructive efforts within the copper industry are being watched by many Boston investors. This city was once the primary market for copper shares. Money to develop most of the big American mines was obtained through the medium of the Boston Stock Exchange and our financiers of an earlier day. Advancing prices for the red metal and for copper shares this week have been reflecting the curtailment movement, the actual results of which remain to be seen.

* * *

When you say Notre Dame, people think of a gentleman named Rockne. But in days to come they may also think of Edward N. Hurley, wartime Shipping Board director and Federal Trade Commission chairman under the late President Wilson. Mr. Hurley's $200,000 gift to Notre Dame to add a College of Finance and Business to the Indiana University is in line with the Baker Foundation at Cambridge and the Tuck Foundation at Dartmouth. Oddly enough, the founders of all three of these are still living, two at advanced ages.

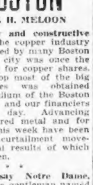

Associated Press Photo

Edward N. Hurley

* * *

One of the Hurley college classrooms is named after a former Boston banker, Charles E. Mitchell, chairman of the National City Bank of New York. He really did like publicity but Mr. Hurley's gift automatically brings Mr. Mitchell's name again into every important newspaper in America.

* * *

Another classroom is named in honor of President James A. Farrell of U. S. Steel, also a New Englander. A third bears the name of President Gerard Swope of General Electric, who received his early education at the Massachusetts Institute of Technology.

* * *

Mr. Hurley, an outstanding authority on American shipping, is an enthusiast regarding Boston as a natural gateway for shipping. He anticipates considerable future development here. Depth of channels, extensive anchorage and many miles of waterfront are among the local advantages he points out. He sees Boston as the natural outlet for our great manufacturing industries.

Today's News of Live Stocks in Wall Street

The copper shares have been featured by aggressive demand, but in the latter stage of their advance the buying has assumed a more speculative character than before. Informed buying of the great body of copper shares this week has been reflecting the curtailment movement, the actual results of which remain to be seen.

What Copper Rise Means to Nickel

International Nickel Co. of Canada is producing 9,000,000 pounds of copper a month at present. Capacity is 20,000,000 pounds a month. With production at 9,000,000 pounds a month, an increase of 2¾ cents a pound in the price of copper would amount on paper to $200,000 a month.

Earnings Report Comparisons Made

Earnings reports compared with a year ago, and dividend announcements by leading companies shape up as follows:

	Since Additions Oct. 1	Yesterday
Increased earnings	173	4
Decreased earnings	285	4
Unchanged dividends	418	9
Increased dividends	50	1
Decreased dividends	22	1
Omitted dividends	38	1

Perhaps the Wife Will Read This

Last year a trader in a Broadway office purchased 100 shares of a certain stock and presented it to his wife as a Christmas present. Recently he purchased 1000 shares of the stock of the same company for the same amount he paid for 100 shares last year and will present it to his wife Christmas.

"As my wife hasn't followed the price of the stock," commented the trader, "she will think I am just 900 per cent more generous than last year."

General Railway Signal After Subway Work

General Railway Signal is after subway traffic in New York. The company was the low bidder on a contract for signalling and interlocking equipment on the new 53rd st. Brooklyn-New York subway, with a bid of $2,178,000. Officials of the company appear confident that this order will be secured. It will add to the contracts on hand. The work is to be completed in 15 months after installation starts.

Hard to Satisfy All the People

Somewhere has remarked it is hard to satisfy all the people, and it might be added it is often hard to satisfy even some of the people, for example, the Interstate Commerce Commission. Proposal of Southern Pacific to acquire Union Belt Railway of Oakland, Cal., for $150,000 and thereby control the sales policy of Encinal Terminals, controlled by industrial concerns, commission disapproved, saying it should be operated by Southern Pacific.

American Sugar in Commanding Position

Interests in the financial district identified with the sugar industry are of the opinion that the aggressive efforts which have been made by commission men to sell sugar are beginning to bear fruit. In this connection attention is being attracted to American Sugar, which is in a commanding position in the sugar industry. The major part of the company's profits are derived from refining operations and this gives the issue a speculative factor which is likely to become attractive to the trading element. It is maintained that no reduction in the dividend on American Sugar is contemplated at this time.

BOSTON STOCK PRICES RISE ON WEEK-END

Prices rose in week-end trading on the Boston Stock Exchange. Boston & Providence was up 8 at 183. Economy Stores rose 3½ at 28.

Point or better gains appeared for Torrington, Union Twist Drill, New England Telephone, Pond Creek, Quincy, Mohawk and Boston Elevated common.

A few issues reacted moderately. Point or more recessions showed for Calumet & Hecla, Boston & Albany, Bigelow-Sanford and Edison.

Negotiation by Swift & Co. for acquisition of Neuhoff Packing Co. of Nashville has been confirmed by officials of Swift. Neuhoff Packing Co., a closed corporation, has a long record of profitable operation. It has made several expansions the past few years, among which was acquisition of White Provision Co. of Atlanta. Acquisition of Neuhoff by Swift would give the latter facilities of more economical distribution throughout the Southeast and would be in line with its policy of decentralized operations.

United-Carr Fastener Corp. took no action on common dividend after announcing $49,421 net profits for nine months of 1930.

Ohio Edison Out of Transport Lines

Ohio Edison Co., subsidiary of Commonwealth & Southern Corp., has sold its interests in all of its transportation companies, including the Akron Transportation Co., Northern Ohio Interurban Co., Canton Northern Ohio Interurban Co., Canton Traction Co. and the Cleveland-Akron-Canton Bus Co., to a new company, the Transportation Securities Corp. of New York. Value of the properties and amount of the sale is estimated around $14,000,000, with no exchange of stock involved.

Loew's Likely to Raise Its Dividend

New York, Nov. 15—Report of Loew's, Inc., for year ended Aug. 31 shows the largest earnings so far in its history. Net for the year was $14,600,332, equal after preferred dividends to $9.30 a share on 1,413,574 shares outstanding at end of the year. This compares with $11,786,926 or $7.91 a share on 1,363,933 shares in 1929. As a result of the substantial gain in profits it is probable that directors will increase the regular dividend rate to $4 from $3 at the November meeting.

Deficit to Efface Income Tax Cut

Washington, Nov. 15—The government will go into the next year with a deficit in revenue which will make the continuance of the 1 per cent income tax reduction impossible.

In so announcing, President Hoover emphasized, however, that the country is so fundamentally sound it can well stand the temporary deficit and that he would not let it stand in the way of public projects for which appropriations will be asked to give employment to thousands of idle.

Defaulting City Paying in Part

City of West Palm Beach, Fla. which defaulted interest on bonds May 1, has sent to paying agent in New York funds sufficient to pay back interest on direct obligations bonds and also interest due Sept. 1. No provision has yet been made for interest on special assessment obligations.

World's 10 Largest Banks' Deposits $13,868,032,000

Aggregate deposits of $13,868,032,000 are held by the 10 largest banks in the world, according to a compilation by the "American Banker." Of this huge total the British "Big Five" banks account for $7,826,487,000, four American banks account for $3,336,164,000, and the next.. largest bank, a Canadian institution accounts for $705,781,000 states the compilation.

The totals which are for September 24, 1930, the date of the last call by the Comptroller of the Currency for the American institutions, compare with $13,631,532,000 on December 31, 1929. Of that sum the British "Big Five" accounted for $7,794,383,000, the American four $5,072,522,000, and the Canadian institution $764,627,000.

Totals for the British institutions represent the average daily deposits for the month of September. The Chase National Bank again heads the list of the world's largest with deposits of $1,852,295,000 and is closely followed by the Midland Bank, Ltd., London, with deposits aggregating $1,827,804,000.

Lloyds Bank, Ltd., London, is third, while fourth and fifth place goes to Barclays Bank, Ltd., and the Westminster Bank, Ltd., both in London. The National City Bank of New York, which at the end of 1929 occupied third place, is now sixth on the list, while Guaranty Trust Co. of New York, which at the end of last year held sixth position, is now in eighth place.

The National Provincial Bank, Ltd. London, occupies seventh place, a position which it also held at the end of 1929 Continental Illinois Bank Trust Co. Chicago, again occupies ninth place, which it also held at the year end.

7% Investment Return

is 16 2-3% greater than 6%—and 40% greater than 5%—well worth realizing!

Your dollars can be made to work for you—bringing to your home, four times each year, checks aggregating a full 7% annually. Like every careful investor, however, you want to be assured of the security behind your investment.

With eleven dominant newspaper properties, having an average age of 46 years, and an established, tremendous earning power—

Hearst Consolidated Publications, Inc.

7% Cumulative Participating Class A Stock

Preferred as to Assets and Dividends

is an outstanding investment for the saver of funds—whether small or large.

As America's inevitable growth continues, the newspapers comprising this group are in a position to earn even greater profits than those shown in the past. The actual record of earnings for the last four years is the acid test of capability of the management, and the most impressive safeguard of the future. It shows that dividend requirements on the total issue of Class A stock to be presently outstanding were earned well over three times each average year.

Consider well this record:

(after depreciation, interest and Federal Income Tax) EARNINGS	Dividend Requirements of Class A Stock Offered for Sale Amount	Times Earned
1926 . . .	$10,009,806 . . .	$3,500,000 . . . 2.86
1927 . . .	10,162,284 . . .	3,500,000 . . . 2.90
1928 . . .	11,044,777 . . .	3,500,000 . . . 3.15
1929 . . .	12,854,626 . . .	3,500,000 . . . 3.67
Average	$11,017,873 . . .	$3,500,000 . . . 3.14

Besides this fixed rate of return, 7%, shareholders of Class A stock are entitled to share equally with the common stock in additional dividends declared

up to an extra 3%

Men and women, in widely varied walks of life, are buying this stock—a few shares or in big blocks. Get all the details, and remember, you can

Buy on Easy Terms

First Payment $5 a Share
Ten Monthly Installments of $2 a Share

Purchasers will receive a full 7% interest on their installment payments from date of each payment to the date of certificate.

Price $25 a Share

Application will be made to list this stock on the New York Curb, and Chicago, San Francisco and Los Angeles Stock Exchanges

HEARST CONSOLIDATED PUBLICATIONS, Inc.

Subscription to this stock will be received at the New England Newspaper Publishing Company business office, Stock Sales Department, 5 Winthrop Square, Boston, Mass., or at the cashier's office of any Hearst newspaper, or corporation in the United States.

New England Newspaper Publishing Company,
Stock Sales Department,
5 Winthrop Square, Boston, Mass.
Kindly send full details about 7% shares.

Name .....

Address .....

New York Bond Market

	High	Low	Close
Liberty 3½s	101.16	101.16	101.16
1st 4¼s	101.16	101.16	101.16
2d 4s	101.16	101.16	101.16
4th 4¼s	101.16	101.16	101.16
Treasury 4½s 1947-52	110.16	110.16	110.16
Treasury 4s 1944-54	103.24	103.24	103.24
MISCELLANEOUS BONDS			
Alleg Corp Coll Tr 5s	90	90	90
Alleg Corp 5s 44	84	84	84
Alleg Corp 5s 49	84	84	84
Am Cot Oil 5s 51	100	100	100
Am Internat 5½s 49	90	90	90
Am Metal 6½s 51	100	100	100
Am Nat Gas 6½s 42	48⅝	48⅛	48⅛
Am Sugar Ref 5s 37	100	100	100
Am Tel & Tel 5½s 43	108	108	108
Am T & T 5s 60	102	102	102
Am Tel & Tel 4½s 29	101	101	101
Am Tel & Tel 5s 46	104	104	104
Am Tel & Tel 5s 65	104	104	104
Am Tob 4s 51	100	100	100
Am Tob 6s 44	107	107	107
Am Wat Wks 5s 34	100	100	100
Am Wat Wks 6s 75	100	100	100
Anaconda Cop 5s 29	100	100	100
Anaconda Cop 5s 53	100	100	100
Armour & Co 4½s 39	90	90	90
Armour & Co 5s 43	90	90	90
Armour & Co 5s 47	90	90	90
Armour & Co 5s 43	90	90	90
Armour & Co 5s 43	90	90	90
Armour & Co 5s 43

UPSWING IN WALL STREET RUNS FOR FIFTH DAY

New York, Nov. 15—The stock market came through the end of the week today maintaining the advance from the three-year lows of Monday for the fifth successive day and making one of the most prolonged upward movements of the year.

The day's advances were largely moderate, but the market managed to close with widespread gains of 1 to 4 points, when a week end dipline under profit taking on the gains of the past four days was expected in many quarters.

CLOSING IS HIGHER

At the end of the day, the market closed higher, but the advances were small and lacked uniformity. One more trip back to the third week of March to find a prolonged advance comparable to this week's and the gains then were smaller.

The market sold off a little during the first hour, as considerable profit taking appeared in the coppers, but the reports of large sales of the metal at the new price of 12 cents checked and, at the same time, shorts were driven to cover in the motion picture issues, which had been bear targets of late.

The list developed considerable buoyancy in the last hour, although prices slipped off a little from the top in the last few minutes.

A report yesterday that steel operations in the Youngstown area would be stepped up from 50 to 52 per cent of capacity next week, presumably reflected increasing activity in the automobile manufacturing industry, was one of the day's most encouraging developments, after the prolonged decline in steel operations.

STEELS ARE HIGHER

U. S. Steel, Bethlehem Steel and Colorado Fuel & Iron each gained a point, and Republic Steel advanced 2. In the motion pictures, Loew's, General Theatres Equipment, Fox, Warner Bros. and Paramount each gained 2 or more.

Coppers rallied to regain their early losses, and Anaconda and American Smelting closed about a point lower.

Shares gaining about 2 to 4 points included Goodyear, General American Tank, Wabash, Missouri Pacific, duPont, J. I. Case and Allied Chemical.

Shares closing up a point or more included American Water Works, International Telephone, Union Carbide, and International Harvester. The closing tone was firm.

Trading was in fair volume, sales aggregating 1,710,000 shares for the two-hour session.

United States Steel showed a recovery of 10½ points from the low price of the week. Big Steel was in good demand today and closed at 147⅝, for a gain of 1 point.

Loew's led the closing spurt of the session. The Dow Jones averages show a gain of 2½ points for the industrials and a fractional advance for the rails.

LAMONT GIVES CHEER

The remarks of Thomas W. Lamont at the meeting of the American Academy of Political Science were regarded as reassuring, especially since they constituted the first public discussion of business conditions by a Morgan partner in some time. He said the process of recovery was "already under way."

As had been expected, Chrysler stock had already discounted the cut in the quarterly dividend from 75 to 25 cents. It sold off a little, then rallied, to close a fraction higher.

The weekly mercantile reviews reported little change in wholesale or retail trade, although unfavorable weather seemed to have been a deterrent to public buying.

While there was no money market today, its condition was clearly shown by the announcement $125,000,000 of Treasury bill had gone at an average rate of 1.72, the lowest on record for this type of financing.

NEW DIVIDENDS ARE ORDERED

Numerous new dividend declarations are announced, indicative of increasing confidence of directorates in the business outlook for their respective companies.

Connecticut River Power Co. of N. H., a part of the New England Power Association, declared regular semi-annual preferred dividend of $3 per share, payable Dec. 1 to stock of record Nov. 14.

Prairie Oil & Gas Co. declared regular quarterly dividend of 50 cents, payable December 31 to stock of record November 28.

International Securities Corp passed the B common dividend and declared a quarterly dividend of 20 cents on the A common, against 75 cents quarterly heretofore, payable December 1 to stock of record November 15. Company has been paying 12½ cents quarterly on the B common. Dividends of $1.20, the new rate on the A common, are covered by estimated net from dividends and interest, excluding profits.

Regular quarterly dividends have been declared on the preferred stocks as follows: A, $1.75; B, $1.50; C, $1.62½; all payable December 1 to stock of record November 15.

Morison Electrical Supply Co., Inc., omitted the usual quarterly dividend of 1½ per cent in common on the common due at this time.

Regular quarterly cash dividend of 25 cents on the common was declared, payable December 1 to stock of record November 17.

Roxy Theatres Corp. declared regular quarterly dividend of 87½ cents on the class A stock, payable Dec. 1 to stock of record Nov. 15.

Grains Are Lower in Chicago Market

Chicago, Nov. 15 — December wheat closed unchanged to ⅛c off today. Corn, oats and rye were lower.

Wheat, new—Dec., 72¼; March, 73¾–¾; May, 74¾–⅞; July, 73¼–⅛.

Wheat, old—Dec., 73-73¼; March, 72⅝-72⅞; May, 74¼-⅝.

Corn, new—Dec., 69¾–½; March, 72⅝-⅞; May 74⅝–¾; July, 75¼.

Corn, old—Dec., 69¾–½; March, 72½; May, 74⅝–¾.

Sales of Copper on Week-End Are at Peak for Year

New York, Nov. 15—Foreign sales of copper this week-end, it came to roughly 18,000,000 pounds, the largest for over a year. Export sales for the year approximately 11,000,000 pounds. Total sales for foreign account so far in November total 135,000,000 pounds.

Domestic sales are small, although some metal changed hands at 12 cents.

Cotton Steady in New York Market

New York, Nov. 15—Cotton futures today closed steady, 5 points lower to 1 higher. December, 10.96; January, 11.18. Total sales contracts—December, 10.95-97; January, 11.13-14; March, 11.43-44; May 11.68-69; July, 11.86; October, 12.06. Spot quiet; middling, 11.10.

Boston Stocks

	High	Low	Close	Chg.
Am Can	117¾	116¼	117¼	+ ⅝
Am For Pwr	40⅝	39¾	40⅛	+ ⅛
Am & Cont Cp	19¼	19	19⅝	— ⅛
Am Equities	7½	7½	7½	...
Am Founders	6¼	6¼	6¼	—⅛
Am Tel	182½	180½	181¼	+ ¾
Am Wool pf	18¼	18	18⅛	+ ⅛
Amoskeag	8¾	8½	8⅝	— ⅛
Anaconda	41⅝	40⅝	40⅝	— ⅝
Andes Pete	22c	20c	22c	+2c
Balt &Ohio	77⅛	77⅛	77⅛	+ ⅛
Bath Steel	65¾	65¼	65¼	— ½
Bigelow-Sanf	32	32	32	—1
B & Albany	184	184	184	...
Bos Elevated	78	77½	78½	+1½
Bos Elev 2 pf	91	91	91	...
Bos & Prov	183	180	183	+4
Boston & P	10¾	10¼	10¾	+ ½
Briggs	15⅝	15⅝	15⅝	+ ⅝
Brown & Co pf	86	86	86	+1¼
Cal & Hecla	13¾	12½	12¾	—1¼
Chrysler	16¼	15¾	16½	...
Cities Service	20¼	20¼	20¼	—1
Col Gas	39⅛	38⅝	39⅛	+ ⅛
Com'wealth Sh	10¼	9¾	10¼	+ ⅛
Con Gas	91	91	91	—1
Cont Sec	25	25	25	...
Cop Range	9¼	8¼	9¼	+ ¾
Curtiss W	4	4	4	...
E G&F Asso pf	96	96¼	97	+ ¼
Eastern Mass	18¼	18¼	18¼	+ ¼
Economy	23	23	23	+3⅜
Edison	234	232	232	—1
Employers Gr	20	20	20	...
First Nat St	42¾	42¾	42¾	— ⅛
Gen Capital	34	34	34	— ⅛
Georgian	8	8	8	...
Gen Elec	50¾	49¾	50¾	+ ¾
Gen Foods	34¾	34¼	34¾	+ ⅛
Gen Motors	38⅞	36¾	38⅝	+ ⅛
Gillette	32	32¼	32¼	+ ¼
Globe Underw	7¼	7¼	7¼	...
Granby	21¾	21¾	21¾	...
Goodyear	21¾	21¼	21¾	+ ¼
Ind Motor	23¼	22¼	22½	+ ¼
Int Tel	30¾	30	30¼	—1¼
Isle Royale	7¾	6½	6½	— ¾
Jenkins Telev	3¼	3½	3½	...
Keweenaw	24¾	23	23¾	+ ¾
Loew's Th	9¾	9¼	9¼	+ ¼
Mass Util	5¾	5¾	5¾	...
Mohawk	24¾	23	24½	+ ¾
Mont Ward	20¼	19¾	20¼	+ ¾
Nash	28¾	27½	28¼	+ ¾
N E P Ser	18	18	18	...
N&S Am Corp	9¾	9¾	9¾	— ⅛
New Domision 10c	60	60	60	+1¼

	High	Low	Close	Chg.
N E Tel	136	136	136	—1
New Haven	84¾	84½	84⅝	— ⅛
Northern NH	108¾	108¾	108¾	...
No Amerdian	72¾	71½	72¾	+ ¾
North Butte	2¼	2	2¼	...
Old Dominion	43⅛	41¾	43⅛	+ ⅛
Pacific Mills	19	19	19	...
Packard	9	8¾	8¾	— ⅛
Penn Pwr	108½	108½	108½	+ ½
Pond C Pce	17	16½	17	+1
Pub Util Hld	7½	7½	7½	...
Quincy	12¾	11¾	12¾	+1¼
Radio, Corp	18	16	17¾	+1¼
Radio K O	3¾	3½	3¾	+⅛
St. Marys	16¾	16¾	16¾	+ ¾
Shannon	12c	12c	12c	...
Shawmut	14¾	13¾	14	+ ⅝
Std Brands	15¼	14¾	15¼	+ ¾
Stone & Web	52¾	51¾	52¾	+ ¾
Torrington	65	65	65¼	+1¼
Un Aircraft	27⅜	26⅝	27⅛	+ ⅜
Un Carbide	81¾	81¼	81¾	+1¼
Un Corp	19¾	19	19¾	...
Un Founders	10¾	10	10¾	+ ⅜
United Fruit	68¾	66¾	68⅝	+ ⅝
Un Gas & Im	29½	28¼	28¼	— ¾
United Shoe	53¾	53¾	53¾	—1
U Tract Ser	14¾	13¾	14¾	+1⅜
U S El Pow	8½	6	8¼	— ⅛
U S Steel	148	146	147⅛	+ ⅝
Utah Apex	2	1⅞	2	+ ⅛
Utah Metal	33c	33c	33c	+3c
Vulcan Detin	13¾	13¾	13¾	+ ⅛
Westinghouse	104¾	101½	104⅝	+2¼
Whitteldy Mfg	20c	10c	10c	—

Week Tel Sa... 101 101 101 —

Bostog Bank Stocks

(Quoted by Leon E. Merchant & Co.)

	Bid	Asked
Atlantic National Bank	84	86
Bk of Com. & Tr. (new)	82	...
Boston National Bank	90	95
Boston Safe Dep. & Tr.	275	...
Central Tr. Co. (Camb.)	65	...
Commercial Nat Bank	125	...
Federal Nat Bank	190	210
Federal National Bank	98	100
First National Bank	76	79
National City Bk., Lynn	160	...
Merchants National Bk.	510	...
National Rockland Bank	92	96
National Shawmut Bank	58	60
New Eng. Trust Co.	350	...
Second National Bank	140	143
State Street Trust Co.	320	...
United States Trust Co.	80	90
Webster & Atlas Nat. Bk.	195	210

Sales today (AP). 1,710,000 shares
Week ago, 2,070,000
Year ago, 4,339,900

NEW YORK STOCK EXCHANGE

1930 to date, 729,473,300
1929 to date, 1,618,650,503
1928 to date, 772,450,900

1930 High	1930 Low	Stock and Dividend	High	Low	Close	Net Chg.
		A				
88⅛	30	Abitibi Pw of (.60)	38¾	36¾	36¾	— ⅝
110⅝	104	Adv & Rumely of (2)	104	104	104	...
37⅝	17⅛	Adams Ex (1.60)	20¾	19½	20	+ ¼
24⅝	23¾	Addressomgh (1.50)	24¼	24	24	...
26¾	20¾	Ajax Rubber of	21	20¾	21	+ ⅛
36	9¾	Airway Elec (1.25)	10¼	10	10¼	+ ⅛
46¾	41¼	Air Reducts (4.50)	103	101¼	102¾	— ¼
9¼	4½	Alaska Juneau	6¼	6¼	6¼	...
139⅝	135¾	Allegheny Corp	137	135¾	137	+ ¼
349	180¼	Allied Chem (6)	211	205	209¼	+ 4¼
68	32¼	Allis Chalm (3)	38¾	37½	38¾	+ ¾
42¼	18	Alma Port C (2)	18	18	18	...
10⅜	7¼	Am Ag Ch	7¾	7¼	7¾	+ ⅛
42¼	41¾	Am Bank Note (3)	42	41¾	42	+ ¼
66	60¼	Am Bk N of (1.7)	63¼	63¼	63¼	...
12	5	Am Best Sugar	5	5	5	...
218¾	84	Am Br Covers	91	84	84	— 6
108½	107½	Am Can (5b)	117⅜	115½	116¾	...
93⅛	20	Am Ch & F of	33	33	33	...
112	75	Am Ch & F pf (7)	81¾	81¾	81¾	+ ¾
69⅞	32¾	Am Chain (3)	37	36¾	37	+ ¼
51¾	30¾	Am Cities (2.25b)	34	33¾	34	+ ¼
23	9¼	Am Com Alco	11½	11¼	11½	...
44	20	Am Encaustic	21¾	21¾	21¾	...
95⅛	23	Am Europ Sec	25¾	25½	25¾	+ ⅛
101¾	34½	Am & Fro Pw	41¾	40¾	41¾	+ ¾
100⅞	72	Am & FP 2 pf (7)	77¾	76¾	77¾	+ ¾
33⅜	8	Am Hawaiian (10b)	9	9	9	...
64¾	48	Am Home P (4.20)	70½	69¼	70½	+ ¾
41⅛	27¼	Am Ice (3)	28¾	28¾	28¾	—1
21⅝	17⅜	Am Inter (2b)	21⅝	21	21⅝	...
105	51	Am Loco (4.25b)	53¾	53¼	53¾	+ ¼
118½	79½	Am Loco of (7)	80	79½	80	...
104¾	90¾	Am M & F (12.50)	92	92	92	...
51⅛	18¾	Am Metal (1)	24¾	24¾	24¾	+ ⅛
54¾	34½	Am M & Metal	39	38¾	39	+ ¼
119⅝	47½	Am Pw & Lt (1D)	58¾	56¾	58¾	...
107	97¼	Am P&L 6pc pf (6)	98	98	98	...
39⅜	18	Am R E 88 (.80)	20	20	20	...
32	8¼	Am Republic	11¼	11¼	11¼	...
100⅞	29	Am Roll M (2d)	32	31¾	31¾	— ¼
105	51	Am Seating	65	64	65	...
79⅛	45½	Am Smelting (4)	53¾	53¼	53¾	+ ¼
141	73	Am Smelt of (7)	104¾	103¾	104¾	+ ¾
22⅛	9¾	Am Sol & Chem	9¾	9¾	9¾	...
52	24	Am Steel Fd (3)	27¾	27¾	27¾	+ ¼
97¾	41	Am Sugar (3)	50	49¾	50	+ ¼
110	95	Am Sugar pf (7)	96¾	96	96	...
75¾	24	Am Tob (2.50)	65¾	64¾	65¼	+ ¼
77¾	174½	Am T & T (9)	192¾	190½	192¼	+ ¾
122	99	Am Wob (5)	107¾	106¾	107¾	+ ¾
130⅝	100⅛	Am Tobacco B	108¾	107¼	108¼	+ ¾
129	120	Am Tob of (6)	126¾	125¾	126¾	+ ¾
124⅞	58¾	Am Water of rcnd	68¼	67	68¼	...
44⅞	15⅜	Am Woolen of	18	18	18	...
17⅞	4½	Am Zinc	5¾	5¾	5¾	...
70¾	45	Anaconda (2.50)	47¾	46¾	46¾	— ¾
53⅛	20	Anaconda W&C (1)	29¾	29	29¼	— ⅛
53¾	30	Archer Dan (2.40)	31¾	31¾	31¾	...
32¾	14¼	Andes Copper (1)	21	20	20	— ¾
82¾	61	Armr D T of (7)	69	67¾	67¾	— ¾
8¾	4	Armour Ill A	4	4	4	...
8¾	3¾	Armour Ill B	4¼	4	4	...
56	30¼	Armour Ill pf (6)	31¾	31¾	31¾	...
46¼	20	Asso Apparel (4)	27¾	27	27	— ¼
107¾	82	Asso D G of (7)	87¾	87¾	87¾	...
248¼	183	Atchison (10)	192	191½	192	+ ¼
51⅝	18¾	Atl Refin (1.25b)	23¾	22¾	23¾	+ ¾
100	59¼	Atlas Pow (4)	63¾	63¾	63¾	...
106	97	Atlas Pow of (6)	98	98	98	...
10	7	Atlas Stores	7	7	7	...
263⅜	60¾	Auburn Auto (4d)	77¼	72	72¾	— 4¼
4	1	Austin Nich	1¼	1¼	1¼	...
60	51	Austrian Cr (3.82)	51	51	51	...
10¾	1½	Autosales	1¾	1¾	1¾	...
35¾	14	Avia Corp (Del)	15¾	15¼	15¾	+ ¾
		B				
28	19¾	Baldwin Loc (1.75)	23¾	23¾	23¾	...
122⅜	70	Balt & Ohio (7)	77	76	76⅞	— ⅜
78¾	77¾	Balt & Ohio of (4)	79¾	79¾	79¾	...
34	12⅜	Barnsdall A (2)	14¾	14¾	14¾	+ ⅛
34	13	Beatrice Cr (4)	33¾	33¾	33¾	...
70¼	46¾	Beech Nut Pk (3b)	49¾	49¾	49¾	— ¼
52¾	14¾	Bendix Avia (1)	16¾	16¾	16¾	...
31⅞	21⅞	Benr E Cn (1.75)	22¾	22¾	22¾	...
110⅜	58¼	Bethlehem Stl (6)	66¾	64¾	66¼	+1
116¾	70	Beth Stl of (7)	116¾	116¾	116¾	...
41⅛	23	Blaw Knox (1.50)	34¾	34¼	34¾	+ ¼
60	15¾	Bohn Alum (1.50)	20¾	20¾	20¾	...
90¾	52¾	Borden Co (2)	62¾	62¼	62¾	+ ¼
80¼	15	Borg Warner 3)	17¼	16¾	17¼	+ ¼
		Botany Mills				
25¾	12¾	Briggs Mfg	16¼	15¾	16¼	+1
22¼	4	Brockway Mo	4¾	4¾	4¾	...
36¾	36¾	Bkln Man Tr (4)	36¾	36¾	36¾	...
178¾	99½	Bklyn Un Gas (5)	131⅜	130½	130½	— ⅜
37¾	15¾	Brown Sh (3)	16¾	16¾	16¾	...
32¾	12	Brunswk Balk	13¾	13¾	13¾	...
31⅝	15	Buffalo Erie (1)	17¾	17¾	17¾	...
43	25¼	Burr P Co of (2.50)	27¾	25¾	26¾	— ¼
74	16	Bullard Co	18¾	18¾	18¾	...
34	16¾	Bulova Watch (3)	30¾	29¾	30¼	+ ¼
16⅜	4	Budd Mfg	5¾	5¾	5¾	...
14¾	6¾	Budd Wheel (1)	8¾	8¾	8¾	...
84¾	73¾	Burroughs Adn (1)	83¾	83¾	83¾	...
48⅛	23¼	Bush Term (2.50)	23¼	23	23	— ⅜
11¾	7	Bush T B of (7)	12¾	12¾	12¾	+ ¼
4¼	1⅜	Butte Copper (.50)	2	2	2	...
11¾	6	Butte & Sup	6¾	6¾	6¾	...
29⅝	10	Butterick	10	10	10¼	...
112⅞	37¾	Byers A M	46	43¾	45	+1¼
		C				
77¾	49¾	California P (4)	62	61¾	61¾	— ¼
87¾	23	Cal & Ariz	42	41¾	41¾	— ⅛
82¾	81¾	Cal Packing	82	82	82	...
30	10	Camobell Fdy (3)	12	12	12	...
75¾	34¼	Canada Dry (1)	41¾	40¾	41¾	+ ¾
52¾	26¼	Canadian Pac (3)	44¾	43¾	44¾	...
34¼	18¾	Cannon Mills (1.60)	19¾	19¾	19¾	+ ¼
25¾	25¾	Cent Aguirre (2)	25¾	25¾	25¾	+ ¾
362⅜	103¼	Case J I (6)	118½	112	112¾	—4¼
107¾	50	Caterpillr T (3.50)	52¾	52¾	52¾	...
30⅜	20¼	Cen Aculrov (1.50)	25	23¾	23¾	— ¾
65¾	25¼	Cerro De Pasco (1)	24	23¾	23¾	+ ⅛
31¾	15	Certain-teed	15¾	15¾	15¾	...
30⅜	16	Checker Cab (4.20)	25	23¾	24¾	+ ¾
41	16	Ches Corp (3)	16¾	16¾	16¾	...
51⅜	28¼	Chic & Ohio (2.50)	43¾	41¾	42¾	+ ¾
18	14	Chi & Alton	19	19	19	...
19¾	9	Chi & Alton pf	14¾	14¾	14¾	...
20⅜	6¼	C M & St P & P	8¾	8¼	8¾	— ⅛
24¾	6¼	C M & St P pf	11¾	11¾	11¾	...
67¾	27	Chi & N W (5)	45¾	45¾	45¾	— ¼
104¾	119	Chi & N W pf (7)	119	119	119	...
25¾	14	Chi Pneumatic	15	15	15	...
89¼	42¾	Chi Pneu pf (7.50)	51¾	51¾	51¾	...
104¾	86	Chi R I & P (5)	94	94	94	...
104¾	66	C R I & P 6 pc pf (6)	94	94	94	...
25¾	12¾	Chile Cop (1.40)	22¾	22¾	22¾	...
29¾	20¼	Chile Co (2.40)	22	21¾	22	+ ¼
49	14¾	Chrysler (3)	17	15¾	16¾	+ ¾
25¾	15¾	Cities Service (.50)	20¼	20¼	20¼	—1
191¾	153¾	Coca Cola (8)	178¾	178¾	178¾	+2¼
37¾	17¾	Colgate Palm	20¾	20¾	20¾	...
27¾	21¼	Colorado Fuel (1)	27¾	27	27¾	+ ¾
199	81¾	Col Carbon (6.25b)	91¾	90¾	91¾	+ ¾
27¾	21¾	Columbia Gas (2)	23¾	23¾	23¾	...
110	99	Col G & E 6 pf (6)	103¾	103	103¾	— ¼
24¾	14¾	Col Graph Cl (2)	15¾	15¾	15¾	...
89¼	42¾	Colo Credit (2)	43¾	43¾	43¾	...
55	23½	Com Inv Tr (1.60d)	29	29	29	—1
28	14¼	Com Solvents (1.30)	15¾	15¾	15¾	+ ¼
27¾	6¼	Com & So (60)	9¾	9¾	9¾	...
31¾	20¾	Conrad Hilton	20¾	20¾	20¾	...
39⅝	27	Consol Cigar (3)	28	28	28	+1
24¾	6¾	Cons Film (2)	8¾	8¾	8¾	...
37¾	16¾	Consol Oil (1.20)	20¾	20¾	20¾	...
138¾	81¾	Consol Gas (4)	92¾	91¾	92¾	+ ¾
14¾	6¾	Cons Textile (.50)	7¾	7¾	7¾	...
114¾	57¾	Container A (1.20)	64¾	64¼	64¼	— ¼
82¾	17¾	Cont Baking A	21¾	21¾	21¾	...
31¾	14¾	Cont Baking B	17	17	17	...
94¾	66¼	Cont Baking of	72	72	72	+2
104¾	66¼	Cont Can (3.50b)	72¾	72¾	72¾	...
37¾	10¼	Cont Dia Fibre (1)	13	13	13	...
12¾	6¾	Cont Motors	12¾	12¾	12¾	...
30¾	10	Cont Oil	12¾	12¾	12¾	+ ¼
40¾	10	Cont Shares (1)	12	11½	11¾	— ¼
111¾	72¾	Corn Prod (2.75b)	81	79¾	81	+ ¾
151	140	Corn P of (7)	145¾	145	145	...
49¾	22¾	Cosden of Wst (2.50)	24¾	24¾	24¾	...
33	9¾	Coty Inc	11¾	11¾	11¾	+1
29¾	9¾	Crown Sellers (1)	12¾	12¾	12¾	...
95¾	52	Crucible Stl (5d)	55⅝	54¾	55⅛	+ ⅜
9	3¼	Cub-Am Sugar	3¾	3¾	3¾	...
40	20	Cuba Cane Prod	21¾	21¾	21¾	...
29¾	22¾	Curtiss Wright	23¾	23¾	23¾	...
10¾	4¼	Curtiss Wright A	4¾	4¾	4¾	...
90¾	40	Cutler Ham (4.50)	46	45½	45¾	+ ¼
		D				
42¾	13	Davison Chem	17¾	17¾	18¼	+ ⅛
20¾	15	Delahanm S of (2)	15	15	15	...
92	90	Del & H W (10)	92	92	92	— 2

1930 High	1930 Low	Stock and Dividend	High	Low	Close	Net Chg.
30⅝	20⅝	D A & G W of	26¾	25¾	26¼	+ ¼
255¾	155¼	Del Edison (8)	173	172	172	—1
174¾	117¾	Devoe & R A (1.20)	121	120	120	—1¼
104¾	64¼	Dome Mines (10)	84	84	84	...
38¾	24¾	Douglas Aire (2)	25¾	25¾	25¾	...
87¾	65	Drug Inc (1)	66¾	66¾	66¾	...
145¾	83	Dupont Denv (4)	104¾	102¾	104¾	+ ¾
110¾	100	Dup D pf 1 pf (5)	103	103	103	...
		E				
35¼	27¾	Eastern R M (1.80)	32¾	32	32¾	+ ¼
259¼	155¼	Eastman K (3.75b)	171¾	169	171¾	+ ¾
52¾	15¾	Eaton Axle (1.40)	20¾	20¾	20¾	...
62	33	Edmonton Selsig (2)	36	36	36	...
114¾	23	Elec Auto Lt (3)	34¾	34¾	34¾	...
103¾	57¾	Elec P & Lt (1)	63¾	63¾	63¾	...
234¾	48¾	Elec Stor Bat (4)	55¾	55¾	56	—1
95¾	38	Endicott John (3)	45¾	45¾	45¾	...
63¾	26¼	Erie	29¾	29¾	29¾	...
67¾	43	Erie 1st pf	48¾	48¾	48¾	...
42¾	6¾	Eureka Vacuum Cl	7¾	7¾	7¾	...
		F				
30⅝	23	Fairbanks M (2)	31¾	31¾	31¾	+ ¼
14¼	5¾	Fed Motor (.80)	6	6	6	...
52¾	13	Fed Screw (.40)	14¾	14¾	14¾	...
43	25¼	Fed Water S (2.40)	30	30	30	...
80¾	46	Fid Phoenix (2.60)	50¾	50¾	50¾	...
41¾	28¼	Firestone (3)	30¾	30¾	30¾	...
87¾	55¾	Firestone pf (8)	68¾	68¾	68¾	...
115¾	40	First Nat Bos (2.60)	43¾	43¾	43¾	...
12	2	Fisk Rubber 1 pf	2¾	2¾	2¾	...
104¾	48	Foster-Wht Co (2)	49¾	49¾	49¾	...
80	22¾	Fox Film A (2)	30¾	30¾	30¾	...
39¾	16¾	Fox Film A (1)	20¾	20¾	20¾	...
54¾	29¾	Freeport Tex (3b)	32¾	32¾	32¾	...
		G				
16⅛	4¾	Gen Am Investors	6	6	6	...
105	78½	Gen Am Inv pf	80¾	80¾	80¾	...
68	66	Gen Am Tank (4d)	66¾	66¾	66¾	...
111¾	28¼	Gen Asphalt (2)	33¾	33¾	33¾	...
84¾	84¼	Gen Bronze	84¾	84¼	84¼	...
34¾	27¾	Gen Cable	29¾	29¾	29¾	...
115¾	44¾	Gen Cable A (3)	49¾	49¾	49¾	...
100¾	58¼	Gen Cable pf (7)	69¾	69¾	69¾	...
61	27¾	Gen Cigar (2.50)	30¾	30¾	30¾	...
115¾	40¼	Gen Elec (1.60)	44¾	44¾	44¾	...
70¾	28¾	Gen Ry Sig (1)	47	47	47	...
18	9¾	Gen G & E A (.80)	10¾	10¾	10¾	...
104¾	40¼	Gen Foods (3)	50¾	50¼	50¾	+ ¼
104¾	69¾	Gen Gas & El (3)	70¾	70¾	70¾	...
54¾	31¾	Gen Motors (3)	38¾	38¾	38¾	...
5¾	5	Gen Outdoor Adv	5¾	5¾	5¾	...
52¾	15¼	Gen Pub S (cc)	16¾	16¾	16¾	...
109¾	56	Gen Rv Sig (5)	66

New York Curb Market

	High	Low	Close
A			
Affiliated Prod	12¾	12	12
Agfa Ansco	20	20	20
Ainsworth	11½	11½	11½
Allegheny Gas	2¼	2¼	2¼
Alum Co Am	160½	160½	160½
Alum Co Am pf	108½	108½	108½
Am Austin Car	2	2	2
Am Capital B	5	5	5
Am Cy P & L A	35¼	34	35¼
Am Cit P & L B	9	8	9
Am Com Pow A	15¾	15½	15½
Am Com Pow B	32¾	31¾	31¾
Am Cyan B	12½	11¾	12¼
Am Dept St	2¼	2¼	2¼
Am Equities	7¾	6¾	7¾
Am & Fgn Pw war	23¾	23	23
Am Founders	6¾	6¾	6¾
Am Gas & El	92½	88¾	92½
Am Invest B	5¾	5¾	5¾
Am Invest war	2¼	2	2¼
Am Laundry Mach	47	47	47
Am Light & Trac	46¾	45¾	46¾
Am Mfg	38	37	38
Am Marcaibo	1	¾	1
Am Nat Gas	7¾	7¾	7¾
Am Sup Power	14	12¾	13¾
Am Sup P 1st pf	93	92½	93
Am Ut & Gen B vtc	5¾	5	5
Anch Post Fence .	6	6	6
Angio Chi Pet	1¾	1¾	1¾
Appalach Gas	7	6¾	7
Arva Globe	1-16	1-16	1-16
Ark Nat Gas	7¾	6¾	7¾
Ark Nat Gas A	7¾	6¾	7¾
Assd El Ind Ltd ..	5¾	5¾	5¾
Asso Gas & El	20¾	20¾	20¾
Asso Gas & El A ..	21¾	20¾	21¾
Asso G & E deb rts	2	2	2
Assn Rey pf	41¾	41	41
Atlas Util	4¾	4¾	4¾
Atl, V M ev pr pf	8½	8½	8½
Avia Corp Am	25	23	23
B			
Babia Corp	2	2	2
Bliss E W	15½	15¾	15¾
Blue Ridge	4¾	4¾	4¾
Blue Ridge ext pf	30¾	30¼	30¾
Braz Tr & Lt	26¾	26¼	26¾
C			
Cable & Wire B	2¾	2¾	2¾
Can Marc Wireless	2¾	2¾	2¾
Celanese 1st pf	63	62	62
Cent & S W Ut	19¾	19¼	19¾
Cent Pub Serv A ..	17¾	17¾	17¾
Cen States El	12¼	11¾	12¼
Centrif Pipe	7¾	7¾	7¾
Chain Str St	3¾	3¾	3¾
Charh Ph Al nv	15¾	15¾	15¾
Chic Corp	21	20¾	21
Cities Service	21	20¾	21
Cities Serv pf	90¼	89¾	90¼
Cohn & Rosen	3¾	3¾	3¾
Columbian Oil & Gt	7¾	7¾	7¾
Colum Pub Ser Ill	22¼	22¼	22¼
Colum Pictures	22¾	22¾	22¾
Colum Pict vtc	23½	23¼	23¾
Comwth Edison	202	201	202
Comwlth Edison rts	14	13¾	14
Comwlth & Sou war	2¾	2¾	2¾
Commun War Wks ..	9¾	9¾	9¾
Cons Cop Min	4¾	3¾	3¾
Cons Dairies	3¾	3¾	3¾
Cons G & E Balt ..	99	88	89
Cons Laundries	12¾	12¼	12¾
Cons Ret St	1¼	1	1
Cont Shares cvt pf	52	50½	52
Cord Corp	4¾	4¾	4¾
Corp Sec Chi	16¾	16¼	16¾
Cosmic Pet	8¾	8¾	8¾
Crosson Gold	1	1	1
Crocker & Wheel ..	10¾	9	10¾
Crown C Intl A	7¾	7¾	7¾
D			
Deere & Co n	53	50	53
Detroit Aircraft ..	21¾	21¼	22¼
Detroit Aircraft ..	21¾	21¼	22¼
Dia Match n	18¾	17¾	17¾
Dia Match pf n	19¾	19¾	19¾
Dixie Gas Util	15¾	15¾	15¾
Doehler Die-Cast ..	40¾	39¾	40¾
Douglas Aire	12¾	12¼	12¾
Dresser Mfg A	38¾	38	38¾
Driver Harris A	37¾	36¾	37¾
Durant Mot	15¾	15¾	15¾
E			
East States Pow B	17¾	17	17
East Util Asso cv	8	7¾	8
Eastern Util A	4	4	4
Eisler Elec	6¾	6¾	6¾
El Bond & Sh	48¾	46¾	48¾
El Bond & Sh pf ..	103½	103	103½
El Pow Assoc	16	15¾	16
El Pow Assoc A	15	14¾	15
El Pw & Lt pref	103	103	103
Electric Share	13¾	13¾	13¾
Empire Corp	4	4	4
Europe El deb rts.	2¾	2¾	2¾
F			
Fabrics Finish	¾	¾	¾
Fajl rets	13½	13½	13½
Fintexte A	11	11	11
Ford Mot Can A	21¾	21¾	22
Ford Mot Ltd	13¾	15	15¼
Fteronext Fabrics .	4	4	4
Founds Foreign A .	2¾	2¾	2¾
Fox Theater A	8¾	8	8¾
G			
Gaylock Pack	16	16	16
Gen Aviation Corp.	8¾	7¾	8¾
Gen Baking	40	39¾	40
Gen Bak pf	33¾	33¾	33¾
Gen Elec Ltd	10¾	10¾	10¾
Gen Empire	16	16	16
Gen G & El ev pf B	56	56	56
Gen Pow & Lt pf ..	96	96	96
Gen Thea Eq cv pf	36	34¼	35
Gen Wtrwks Wks ..	10¾	10¾	10¾
Glenn Coath Harv.	16	16	16
Glen Alden Coal...	56½	53	53
Gold Dal Elec	3	3	3
Golden Center Min	11¼	11¼	11¼
Goldman Sachs	4¾	4¾	4¾
Gt Lakes D&D	24¾	24¼	24¼
Grele Stores pf	49	49	49
Gulf Oil Corp Pa.	80	78½	80
H			
Hazeltine	14¾	14¾	14¾
Hir Shaw G&W	8¾	8¾	8¾
Holling Gold Min..	6	6	6
Hudson Bay M&S..	6¾	6¾	6¾
Humble Oil Elec ..	72	71	71
Hydro El Serv....	26	26	26
I			
Imp Oil Can	18¾	17¾	18¾
Ind Tel Ill B.....	20¾	20¾	20¾
Ind Pow & Lt	23¾	23¾	23¾
Insull Util	44¾	42¾	44¾
Ins Co Nor Am	51¾	51¾	51¾
Insurance Sec	3¾	3¾	3¾
Interconn Petrol ..	4	4	4
Intl Hydro Elec pf	48¾	48¾	48¾
Internat Pet	14¾	14¼	14¾
Inter Super Pow ..	25¾	23¾	23¾
Inter Util Co A	7¾	7¾	7¾
Inter Util war	2¾	2¾	2¾
Inter Util pf	98	98	98
Interstate Equit ..	4½	4½	4½
Isle Royale Copper	7¾	7¾	7¾
Ital Superpow A ..	2¾	2¾	2¾
Ital Super deb rt ..	1¾	1¾	1¾
K			
Kolster Brandes	½	½	½
L			
Lake Superior	9	8	9
Lefcourt Realty	13½	13	13
Lib McN & Lib	12½	12	12
Loew's war	5¾	5¾	5¾
Lone Star Gas	25¾	24¼	25¼
Long Is Lgt pf	110	110	110
Louis L & E	1¾	1¾	1¾
Louis Pw & Lt pf..	99½	98½	99½

	High	Low	Close
M			
MacMarr St	8¾	8¾	8¾
Man Bowman A	5¾	5¾	5¾
Massey Harris Co..	16¾	16¾	16¾
Maxie Hott	⅞	⅞	⅞
Mead Johnson	77	76	77
Memphis Nat Gas ..	12	11¾	12
Mid St Pet B vtc ..	1¼	1¼	1¼
Mid West Sl Util..	22	21¾	22
Mid West Util	22	20¾	22
Middl Unt cvt pf A	40¾	40½	40¾
Mining Co Cam	1¾	1¾	1¾
Mo Conn Pipe Li..	8¾	8¾	8¾
Mo Kans PLH vtc ..	⅝	⅝	⅝
Mountain Prod	5¾	5¾	5¾
N			
National Am Co....	8	6	6
Nat Avia	5¾	5¾	5¾
Nat Bancservice ..	5	5	5
Nat Bond & Sh....	31	30¾	31
Nat Dairy pf A....	106	105½	105¾
Nat Fuel & Gas....	25¾	25¾	25¾
Nat Investors	5	4¾	5¼
Nat Oil & Gas	6	6	6
Nat Pub Serv A	18¾	18¾	18¾
Nat Rub Mach	51	51	51
Nat Stl 7 Se Am ..	15¾	15¾	15¾
Nati Steel Car	32¾	32¼	32¾
National Trade	13½	12	13½
Nat Un Rad	2	2	2
Nehi Corp	14	13¾	14
New Jer Zinc	91¾	83¼	91¾
Newmont Min	62	60½	61¾
Newport Co	18¾	17¾	18¾
N Y Hamburg	27	27	27
NY Steam new	51	51	51
Nia Hud Pow	12¾	12¼	12¾
do A war	2¾	2¼	2¾
do B war	2¾	2¼	2¾
Ning Shares Mid..	8¾	8	8
Niles Bem Pond	22½	22½	22½
Nipissing Mines	1¾	1¾	1¾
Noranda Mines	20¼	19¾	20
Nordon Corp Ltd..	¾	¾	¾
Nor European Oil ..	1¼	1	1¼
Nor Ind PS 6pc pf	99¾	97¾	98¾
O			
Ohio Cop	2	2	2
Oil Stocks A	5¼	5¼	5¼
P			
Pacific Pub Ser	23¾	23¾	23¾
Pandem Oil	5-16	5-16	5-16
Pantepec Oil	1¾	1¾	1¾
Paramount Cab	7¾	7¾	7¾
Pennroad Corp	1¾	1¾	1¾
Pa Mex Fuel	16¾	16¾	16¾
Pa Wat&Pow	61¾	61¼	61¾
Peo G L&C rts	12	10½	12
Philip Morris	4¼	4¼	4¼
Pierce Governor....	4¾	4¾	4¾
Pierce Oil Corp	4¾	4¾	4¾
Prince & Whitely..	4¼	4¼	4¼
Prudential Invest..	11¾	11	11
Pub Ser Co Ind	240	240	240
Pub Ser No Ill	21	19	21
Pub Util Hold.....	1¾	1¾	1¾
do war	1¼	1¼	1¼
do sw	⅝	⅝	⅝
Pug Sd Pow 6pc pf	99¾	99¾	99¾
R			
Railroad Sh	4¼	4¼	4¼
Reichest Inc	4¾	4¾	4¾
Reynolds Invest....	7¾	7¾	7¾
Roan Ant Corp....	16¼	16	16
Rossevelt Field	21¾	21¾	21¾
Russia Intl	3¾	3¾	3¾
S			
St Regis Paper	16¼	15¾	16¼
Salt-Creek Prod	17¾	16¾	17¾
Seitel Co	9¾	9¼	9¾
Selid Un 5s51 St..	99¾	99¾	99¾
Schlett & Zand pf..	9	9	9
Seaboard Util	3¾	3¾	3¾
Seaport Corp	3¾	3¾	3¾
Sel Ind allot eff..	58¾	57¾	58¾
Select Ind pr pf..	53¾	53¾	53¾
Sentry Safe Control	18¼	18¼	18¼
Shattuck Denn....	4¾	4¼	4¾
Shenandoah	4¾	4¼	4¾
do pf	31	30	31
South Am G & Pf..	1¾	1¾	1¾
South Calif El pf 5%	98¾	98¾	98¾
South Penn Oil....	22¾	21¾	22¾
Southland Royalty	8¾	8¾	8¾
Southwest Gas Co..	3¾	3¾	3¾
Span & Gen rets....	⅛	⅛	⅛
Stand Cap & Seal..	3¾	3¼	3¾
Stand Gas & El....	37¾	37¼	37¾
Stand Oil Ky.....	21¾	21¾	21¾
St Pub Serv A.....	10¾	10¾	10¾
Starrett Corp.....	10¾	10¾	10¾
do pf	26¾	26¾	26¾
Stein & Co com....	20¾	20¾	20¾
do pf	85	85	85
Strauss Roy	9¼	5¾	9¼
Stutz Motor	3¾	3¾	3¾
Sun Investor pf....	38	38	38
Sunray Oil	3¼	3	3¼
Swiss-Am Elec pf..	90	90	90
T			
Taggart Corp	14	14	14
Technicolor	10¼	10¼	10¼
Teck Hughes Gold..	5¾	5¾	5¾
Texon Oil & Land..	9¾	9¼	9¾
Tob & Al Stks....	21	20¾	21
Tob Prod Export ..	3¾	3¾	3¾
Toledo Edison pf ..	109	109	109
Transcont Air Tr..	6¼	6	6
Trans Lux D Pic A	3	3	3
Tri Cont Corp	5¾	5¾	5¾
Tubize Chat Corp B	4¾	4¾	4¾
U			
Un Carr Fast.....	4¾	4¼	4¾
Unit Chem pic pf..	22	22	22
Unit Corp war	3¾	3¼	3¾
United Dry Dock..	3¾	3¾	3¾
Unit Founders	10¾	9¾	10¾
United Gas Imp....	30¾	30¾	30¾
Un Gas war	4¾	3¾	4¾
United Light pf	95¾	95¾	95¾
Un Lt & Pow A....	28¾	28	28¾
Un Lt & Pow B....	68	68	68
U S & Int Sec pf..	8	8	8
U S & Int Sec pf..	45	45	45
U S & Overseas	12¾	12¾	12¾
U S & Overseas cnd..	12	12	12¼
U S Dairy Prod B..	19¾	19¾	19¾
U S Elec Pow	8¾	8¾	8¾
U S Finish	4¾	4¾	4¾
U S Foil B	37¾	37¾	37¾
U S Playing Cards	32	32	32
U S Radiator	22	22	22
Un Verde Ext	8	8	8
Util Equities	7¼	7¼	7¼
Util Pow & Lt	10¼	10¼	10¼
Util P & L B cl A..	21	20	21
Util & Indus	4¾	4¾	4¾
Util & Ind pf	18	17¾	18
V			
Vacuum Oil	65	64	64
Van Camp Packing	5¾	5	5
Van Camp Milk pf	40¾	40¾	40¾
Venezuelan Pet....	11¾	11¾	11¾
W			
Walgreen Co	23	22¾	23
Walker Mines	2¾	2¼	2¾
Wenden Cop Min..	3¾	3¾	3¾
West T & S	27¾	27¼	27¾
West Edge G & F..	1	1	1
Wil-Low Cafet	3¾	3¾	3¾
Winter Benjamin ..	1¾	1¾	1¾
Z			
Zonite Prod	10	9¾	10

New York Curb Bonds

Am Pow & Lt 5½ Gl....	88¾	88¾	88¾
Atlantic City 5s 52....	102¼	102¼	102¼
Atlantic Ltd 5s 48....	98¾	98¾	98¾
Am Cosmetik Pow 6s 40..	83	83	83
Am Ind 6½ 43	98¾	97¾	98¾
Am F&L 6s 2036	104¾	104¾	104¾
Am Rac 4½s 49	99	99	99
Am Rol Ry 5s 46	98¾	98¾	98¾
Appalach Gas 5s 41....	85	85	85
Appalach Gas 5s 8 45..	75	74	75
Aplalach Pow 5s 56....	101¼	101¼	101¼
Ark P&L 5s 56	99½	99½	99½
Associated Gas 4s 49 ..	87	87	87
Assd Gas Prod 6s 38....	22	22	22
Assn Gas & El 5s 48....	88¾	88¾	88¾
Asso G&E 5½s 58.....	89¾	89	89¾
Asso G&E 5s 48.....	88¾	88¾	88¾
Asso G&E 5s 68.....	81	80½	81
Asso G&E 5½s 77.....	89¾	89¾	89¾
Asso Tel Util 5½s C 41	71	71	71
Atlan Flour 6½s 41....	100	100	100
Bos & Albany 4½s 78..	91	91	91
Bos & Me 4s 60	91¾	91¾	91¾
Bos & Me 5s A 33.....	103¾	103¾	103¾
Can Admin 5s 52.....	81	81	81
Can P&L 5s 42	97¾	97¾	97¾
Caterp Trac 6s 40.....	97½	97	97½
Cent Ill El 5s 56.....	99¾	99¾	99¾
Cent St P&L 5½s 53....	83½	83½	83½
Cent Ut Pow 5½s 57....	93	93	93
Con Gr Car 6s B 55....	91	91	91
Con Gas 6s 43	99¾	99¾	99¾
Cities Ser 5s 30.....	96½	95¾	96½
Cities Ser 5s 66.....	96¾	96¾	96¾
Cities Ser 6s 66.....	97¾	97¾	97¾
Cities Ser 6s 66 w w..	97¾	97¾	97¾
Cities Ser 6s 66 ctf..	97¾	97¾	97¾
Cities Ser 6s 66 ctf w w

Fame, Romance for Jack

NO ONE EVER received a more important telegram than the one Jack Donahue read in 1910. It was from Ted Schroder. Boston theatrical booking agent. Jack read it to his mother and at once saw Schroder, who was looking for a dancing partner for Alice Stewart, talented Boston girl. There was an introduction. Jack got the job. Jack got the girl. Jack found fame and happiness right there—for as you must know before this Alice Stewart became his partner on stage and partner in life—for they were soon Mr. and Mrs. Jack Donahue. You here see the couple together in one of their earliest photographs. This photograph was used in their publicity work.

50 CENTS GETS JACK A JOB

Continued from Page 1, Sec. See.

were given that night," Cushing recalls.

"Jack and Alice were married within a year of their start together as a dancing team.

In Jack Donahue's life, that wound by profession through a galaxy of stars and shone with there was never any other woman for him.

As man and wife they continued together as a dancing team for a little more than seven years, when the expected birth of their first child. Alice, now nine, resulted in Alice Stewart's retirement from the stage.

They made their home first in Humboldt ave., Roxbury, and later Jack bought the old Lotta Crabtree home in Atlantic. Later they moved to Brookline, to Sutherland rd., and Fisher Hill.

His Last Visit
The Fisher Hill Home

Jack built the home on Fisher Hill. It was literally "The House That Jack Built," and it marked his first financial investment of any size, the first of many financial ventures spired by his ambitions that were born, not of vanity, but of the wish and will to better the Donahues and to provide for the Donahues.

He always took pride in that Fisher Hill house and after he sold it, on every trip to Boston, he would motor out there with Walter Powers, his old friend, to look it over and learn whether it was being kept up. He always expressed himself as "tickled to death" to see that it was.

His last trip to Boston, made shortly before his death to appear in the "Princess Charming" rehearsals, saw him out on Fisher Hill, looking that house over.

Surrounding his move from that house to one on Long Island there is a story, characteristic of Jack's humor off the stage as well as on. We will let him tell it, as he told it six years ago.

MONDAY—"Next to the Electric Chair."

Waltham Artist Wins Brokaw Prize

Eliot O'Hara of Waltham, water color artist, was notified yesterday that he has been awarded the Irving Brokaw prize for water color painting.

The prize-winning painting is "The Bridge at Ronda," recently shown in New York city at the Fine Art Galleries, under the auspices of the American Water Color Society and the New York Water Color Club.

MYSTIC BASIN PLAN HELD UP

Until the state submits its plans for the development of the Mystic Valley basin, which will affect Somerville, Medford, Melrose, Malden, Winchester and other communities in that vicinity, federal engineers are unable to proceed with plans for federal work in this area, it was stated today.

Federal engineers had planned to make surveys this fall, but the state's action in providing for a special study of a comprehensive development has resulted in postponement.

It is expected that the state's plans will be filed with the next Legislature early in the session and that work will be started as soon as funds are made available.

The plan is expected to provide for an additional bridge across the Mystic river between Somerville and Medford to relieve congestion on the Wellington and Craddock bridges; elimination of some of the grade crossings on important traffic highways; extension of the present Mystic Valley parkway to connect with the Revere Beach parkway through Everett, and general development of the Mystic river basin.

Boxing Fans to Hold Reunion at Grove

In addition to the dinner and supper shows, which are featured this week will stage "Mimi Sisti" program when boxing fans and sports writers who journeyed South for the big fights will hold a reunion. In the floor show will be Ray and Rose Lyte, dancers, Billy Payne, tenor, Mickie Alpert and his broadcasting orchestra, and several other entertainers.

On Thursday night the Grove is host to stage and screen stars.

Fr. Edmund Court, M. C. O. F., Installs

City Councilor James Reis was installed last night as chief ranger of the newly established Fr. Edmund C. P. court M. C. O. F. in the Baldwin school, Washington st., Brighton.

Other officers of the new court installed were: Rev. Fr. Philip, rector of St. Gabriel's monastery, Brighton, chaplain; Miss Mary C. Cahill, vice-chief ranger; Miss Ellen G. Kelly, financial secretary; Mrs. Susan E. Walter, recording secretary, and Fred W. Harrington, treasurer.

Football Dinner at Pini's Tonight

Pini's restaurant at Hotel Buckminster, Kenmore station, will serve its special football dinner in the Spanish room tonight.

Music for dancing is served by the Spanish room orchestra. There is no cover charge.

Birth—Marriage—Death Notices

1¢ this column $1.40 for first four lines or less. *Six words additional line.* Notices may be mailed in the Classified Dept. or telephoned to Liberty 6000

Births

BUCKLEY—To Mr. and Mrs. Joseph Buckley of 14 Cook st., Newton, a daughter, Nov. 13.

CREIGHTON—To Mr. and Mrs. Kenward Creighton of 207 California st., Newton, Nov. 9, a son.

Deaths

ADAMS—At Cambridge Hospital, Nov. 13, Eva D. Adams, in his 71st year. Funeral services at his late home, 362 Concord av., Cambridge, Saturday, at 1 o'clock.

ADRIANCE—In Winchester, Nov. 12th, Linda Adriance, wife of Rev. S. Winchester Adriance, and daughter of the late Rev. Thomas Winchester, aged 72. Funeral Friday, Nov. 14th, at 2 p. m. Relatives and friends invited.

BOVA—In Boston, Nov. 13, 1930, Inez James Bova, 60, beloved wife of Josephine Bova (nee Sawtelle) and beloved son of the late Joseph Bova and Christina Bova Conti. Funeral Sunday, Nov. 16, from his late residence at 85 Green st. at 1 p. m. promptly. Relatives and friends respectfully invited.

CALLAHAN—In Charlestown, Nov. 13 formerly of Somerville, Thomas, beloved husband of Catherine Callahan (nee Egan). Funeral services on Sunday at 2 o'clock from his late home, 39 Meade St., at 1:30. High mass Monday morning at 10 o'clock in Holy Family Church at 9 o'clock. Late member of Branch 1 of Knights of Columbus and Lynnfield Reserves. Relatives and friends invited.

CHAPMAN—In Springfield, Mass., November 12th, Rev. Stanley Chapman, son of Annie M. Chapman, aged 44 years. Funeral services at his late home, 5 Ash ave., Belmont, on Sunday, Nov. 16, at 2 o'clock. Interment private. Amsterdam (N. Y.) papers please copy.

CURRIER—In Everett, Nov. 13, Marietta, widow of James B. Currier, age 80 years. Funeral services at the chapel of her late residence, 26 Victoria st., on Sunday, Nov. 16, at 2 p. m. Relatives and friends invited.

CURTIS—In West Roxbury, Nov. 14th Edward L., beloved son of Al and P. and brother of Catherine L. Curtis. Funeral services at the Church of the Immaculate Conception of East Boston, Putnam square, on Monday, Nov. 17th, at 9:15 A. M. Interment Mount Hope. Relatives and friends invited.

CHAPMAN—In Springfield, Mass., November 12th, Rev. Stanley Chapman, son of Annie M. Chapman, aged 44 years. Funeral services at his late home, 5 Ash ave., Belmont, on Sunday, Nov. 16, at 2 o'clock. Interment private. Amsterdam (N. Y.) papers please copy.

CRONFONE—In Uxbridge, Nov. 13, Julia Fagan, Ironstone st., Uxbridge, aged 70 years. Requiem mass at 9:30 a. m. Interment at Forest Hills Cemetery.

JEWETT—In Reminhole, Nov. 12, Mabel H., wife of William p. Jewett. Services from her late residence at 2 o'clock Saturday, at 1 p. m. Relatives and friends invited. Burial private.

JONES—At Symmes Arlington Hospital, Nov. 12, Ernest Jones, aged 61 years, of Lexington. Services will be held at Grace Baptist Church of Somerville, on Sunday, Nov. 16, at 2:30 o'clock.

LARKIN—In Somerville, Nov. 13, Mary A., widow of Edward Larkin. Services at her late residence, 10 Howe st., Sunday, Nov. 16, at 1:30 p. m.

MAHONEY—In Malden, Nov. 12, James H., husband of the late Ellen (Hook) Keroack. Funeral from his late residence, 61 Charles st., Sunday, Nov. 16, at 1 p. m. Services at the Sacred Heart Church at 2 o'clock. Requiem high mass Monday at 7 a. m. Interment in Holy Cross Cemetery.

KILBOURN—In Walpole, Chris J., Nov. 13, wife of Rev. S. Kilbourn, in her 72nd year. Funeral from her late home, 507 East St., Saturday at 2 p. m. Relatives and friends invited.

KIMBER—In Medford, Nov. 12th, George Kimber in his 81st year. Services at the home of his son-in-law, Wm. G. Sherman, 30 Oakridge Road, West Medford, Saturday, at 2:30 p. m. Relatives and friends invited.

MADORE—In Brighton, November 13th, Lucy A., beloved wife of Solomon Madore (nee Bourque) and mother of Bernard K. Madore of Grantsville, Mass. Funeral from her late residence, 45 Faybanks St., Saturday, November 15th, at 8:45 a. m. Requiem high mass at Immaculate Conception at 9 a. m. Relatives and friends invited.

McDONGLLE—In South Boston, November 13th, Kathryn T. McGonigle, wife of Murphy. Funeral from the residence, 167 Dorchester st., Saturday, November 15th, at 8:15 a. m. Requiem high mass at St. Augustine's Church at 9 a. m. Relatives and friends respectfully invited.

MOORE—Suddenly, at her late residence 11 Main st., Maynard, Mary E. Moore, in her 68th year. Requiem high mass at St. Bridget's Church, Maynard, on Saturday, at 10 a. m.

MULKERN—In Chelsea, Nov. 13, Mary J. Mulkern (nee Connors) beloved wife of the late Bartholomew Mulkern and sister of Mrs. Mary Sullivan. Funeral from her late residence, 103 Willow st., Chelsea, Nov. 16, at 8:30 a. m. Requiem high mass at St. Rose's Church at 9 a. m. Relatives and friends invited to attend.

MURPHY—In Somerville, Nov. 13, Rev. Joseph F. Murphy, D. D., pastor of the Church of Holy Trinity, Somerville, and brother of the late Rev. Edward J. Murphy, D. D., and Rev. Richardson Murphy, O. S. D. Funeral notice later.

NAUSS—In Medford, Nov. 12, George W., beloved husband of Esther and Gertrude Nauss, 17 years. Funeral services at parlors of Daniel J. Kelly, 324 Medford st., Somerville, and brother of his late Rev. Edward J. Murphy, D. D., and Rev. Joseph Murphy, O. S. D. Funeral notice later.

NICKERSON—Nov. 12, Harriett Jane, widow of Benjamin Nickerson, Sr., of Boston, at her home 1276 Broadway, Somerville. Funeral services at the A. J. Bacon Memorial Chapel, 4 Beech St., corner Harvard st., Brookline, Saturday, Nov. 15, at 2:30 o'clock. Interment Sunday at South Dennis. Cape Cod papers please copy.

O'BRIEN—In Medford, Nov. 13, Miss Margaret O'Brien, in her 70th year. Funeral from her late residence, 107 Main st., Mrs. William Sheehan, 276 Emerald st., Chelsea, Nov. 16, at 8:30 a. m. Requiem in Church of the Immaculate Conception at 9 o'clock. Relatives and friends invited.

O'DONNELL—In this city, Nov. 12, John O'Donnell, formerly of 82 Story st., South Boston, aged 72 years. Funeral from the home of his son, William F. O'Donnell, 32 Allston st., Nov. 15, at 8:30 a. m., thence to St. Anne's Church, at 9:30. Relatives and friends invited.

PICKETT—In Brookline, Nov. 13, Susanna Long, wife of the late George Merwin Pickett. Funeral services at her late residence, 31 Pierce st., Brookline, Monday, Nov. 15, at 1:30 p. m. Relatives and friends invited.

RICHARDSON—At Kingston, Jamaica, West Indies, Nov. 13, Percy W. Richardson of Medford, husband of Rebecca Richardson, and son of Evan D. Richardson of the late Fannie Richardson, in his 48th year. Funeral arrangements will be announced later.

ROBINSON—In Everett, Nov. 12, Mary A., beloved wife of William Kempton Robinson, aged 67 years. Funeral from her late home, 11 Bell Rock st., Saturday morning, at 8:30 o'clock, thence to St. Joseph's Church, Watertown Square, 9 o'clock. Relatives and friends kindly invited.

WILLIS—In Concord, suddenly, Nov. 13, Margaret Ann Willis, aged 66 years. Services at the Short & Williamson Funeral Home, 373 Brighton Ave., Allston, Thursday morning, at 10:30 o'clock. Burial at Forest Hills Cemetery.

WOLFE—In Concord, suddenly, Nov. 11, Capt. Charles Augustus Wolfe, R. P. D., age 76 years, beloved husband of Sidebath (Marsh) Wolfe, of 20 Ashford st., Allston. Services at the Second Unitarian Church, Washington st., Brighton, Saturday, Nov. 15, at 2 p. m. Relatives and friends invited. Friends may call at the Short & Williamson Funeral Home, 373 Brighton Ave., Allston, Thursday evening and until 11 a. m. Saturday.

Deaths

Franklin Lodge No. 23, I. O. O. F.

Brother: are hereby notified of the death of Brother Charles H. Abbott, P. G., and to attend his funeral from his late residence, 1 Ellsworth ave., Somerville, Sunday, at 2 p. m. By order of the N. G. JOHN H. MCLELLAN, Recording Secretary.

America Lodge No. 191, I. O. O. F.

Members are hereby notified of the death of Brother Charles H. Abbott, P. G., and to attend his funeral from his late residence, 1 Ellsworth ave., Somerville, Sunday, at 2 p. m. By order of the N. G. WILLIAM A. KELLEY, Recording Secretary.

Monuments

THEO. J. CRAIG, Monuments
1079 Mass. Ave. 738 Main st., Quincy. Mem.

Funeral Directors

J. S. Waterman & Sons
Funeral Directors
497 Commonwealth Ave., Boston

Lost and Found

FOUND BY POLICE

Miss Boston Terrier; has brown markings, answers to name of Peggy. Call police dog, lady's black leather muzzle. Call police dog, lady's black leather muzzle.

Found—French poodle. $1a. $222

LOST—Red male cocker spaniel. Wednesday, vicinity Dedham or Westwood. Liberty 1211.

LOST—Small female fox terrier, white collar. Mass. green collar; reward. Parker 0010.

LOST, Nov. 1st, male Boston Terrier, brindle and white, face marking, tail docked; large ears; reward. University 5176-W.

LOST—Diamond dinner ring. Saturday vicinity Lowell St. Reward. Box 3609-W.

LOST—Female fox-terrier puppy. Name "Billy." Reward. Somerset 3862-W.

Beauty Aids

HAIR ON LADIES' FACES
Destroyed Forever—No Pain or Scar
Not a razor, wax or depilatory. Our method, we are the originators and can guarantee it. Consultation free. Booklet on request.
CHICAGO ELECTRIC METHOD CO.
Alice Patten, Manager, 163 Tremont St.

HAIR moved to Pain or Scars. Physicians' references. MOLLY HAPPORT 125 Tremont St. Boston 0786.

$5 FIRST PERMANENT WAVE $5
SPECIAL SALE $3 and $5
Annette, 8 Winter St., Rm. 810. DEV. 2265

PERMANENT WAVE $5
6 Winter St., Rm. 710. Liberty 8093

FACIAL BEAUTY SCHOOL—Terrace, formerly Bryn Mawr, expert training; 3 weeks' course $50; can begin now; actual work on models; demo. 1275 Tremont St. Fm. 503 Bos. 7674

Dancing

BALLROOM DANCING INSTRUCTION
PROCTER
177 Tremont St. Devonshire 7330
BALLROOM TAP DANCING Guaranteed in 4 Private Lessons
EDWYN & WEIS 1 Huntington Av., Cor. Boylston
FREE Course of Stage or Ballroom Dancing given to all who enroll this week. Tel. Det. 4328
$1 —2 LESSONS DANCING
MODEL SCHOOL
177 Huntington Av., Com. 9003
ELLISON STUDIO 131 Clarendon
LENNIE Back Bay 1 Private Lesson
Fox-Trot, Waltz, Etc. **TAP DANCING**
Boston's largest and most reliable school
18 BALLROOM LESSONS $5
Prof Wiseman 1 Huntington St
TAP-TAP-TAP BARRETT BROS. DANCING
PAPARONE STUDIOS
HALL FOR RENT EXHIBITION TAP
Ballroom class every Tues. Eve. $1.00 to 11
1108 Boylston St., Room 1, Tel. Com. 8071

Private Lessons
15 FLORENCE KELLY $5
240 Huntington Ave. COMMONWEALTH 2409
LOOMIS 85 Mass. Ave.
KEN. 0232
10—8-HOUR CLASS LESSONS—$5
Private-Modern or Tap. Day or Eve.
10 Private Lessons Uptown **$5**
350 Mass. Ave. CHEL 1582

Help Wanted—Female

LEARN TO WRITE SHORTHAND in months, evenings, 42 per week. HUGHES COMMERCIAL SCHOOL, 234 Boylston st.

Help Wanted—Male

RHOMEMAKERS, repairmen; when you get your work done at Rhomemakers, see Mr. Carter, 109 Beach st., Boston.

Furs

REPOSSESSED FUR COATS
MEN AND WOMEN
Brand New Guaranteed BALLERINI, LUSH-ONA, CARACUL, PERSIAN LAMB, CUBA-CATS, very big sizes. Be quick—at 1/3 to 1/2 regular prices. Open Evenings.
4 Boylston St., Boston. CAMBRIDGE 5285.
For a Limited Time Only
$19 UP
WHOLESALE FUR COATS

FUR COATS
Latest Styles, LADIES' and GENTS'.
Rear Bldg., Boylston st. Boston.
Boston, 1 min. from Metropolitan Theatre.

CARACUL COATS $27.50
BROWN AND GREY, BIG SIZES NOW
Opposite Jordan Marsh Co. Tremont 839

EDWARDS FUR SHOP
41 WINTER ST., BOSTON, 4TH FLOOR

FUR COATS
20 Genuine Muskrat Coats $49
Reg. Sale Price $150 to $250
ZAKON FUR CO. 515 WASHINGTON ST
Reg. Sale Price $175 to $350
8 FUR COATS RELINED $9
SATIN LININGS COMPLETE
Repair by Shop to Insure Prompt Delivery
OLD FURS BOUGHT ANY CONDITION. Will Exchange for New Coats. Send for Booklet. Boston Fur Mfg. Co. 515 Washington St. Room 305

Get a good piece of real estate, buy it wisely, pay for it, keep it, and later it will keep you. See the sound values listed today in the real estate columns of the Classified Ads.

Real Estate

Houses for Sale

MONEY TO LOAN
AT
6%
in Boston and Vicinity
4½ and 5% on 1 and 2-family houses purchased. Higher and easy payments preferred. Applications now being taken for amounts from $5000 to one hundred thousand. Loans made promptly with fewest formalities.
MERCHANTS
Co-Operative Bank
24 School St., Boston, Mass.
Assets over $30,000,000

MONEY TO LOAN AT 6%
in first mortgages on one, two and three-family houses in Greater Boston. Applications will be acted on promptly and the money delivered without delay.
WORKINGMENS CO-OPERATIVE BANK
73 SUMMER ST., BOSTON, MASS.
Assets Over $21,000,000

Charlestown Bank Foreclosure
$17,000—$17,500
5-room house in need of repairs to be sold with a small amount of cash. Book will show how much interest is required on balance. Inquiry this Sat., office Monday.
BANK FORECLOSURE
(INVESTIGATE COLORED PROPERTY)
Family, newly remodeled, to be sold at a sacrifice price; worthwhile looking into; $200 cash required; balance will be taken back by bank as first mortgage. Call office Monday, 9 A. M. Charles Hall, 407 Harrison ave.

DORCHESTER—$800 CASH
Will buy my equity in elegant new 7-room modern bungalow; hot water heat, tiled bath, gray enamel combination stove, oak floors. Unique balance at low mortgage, $5500. Askin & Whelan, 655 Washington st. Dorchester. Garrison 0200.

6 Rooms, Weymouth, $4500
Modern; sunroom; high elevation; near stores and transportation; steam heat; 70% ft. land. A bargain; easy terms. Owner will give mortgage for balance. Braintree 1675 or Liberty 6000.

$500 DOWN
Malden, Linden Section—Modern 8-room single; all improvements; garage; convenient transportation; $6,500. Main 2610.

BROOKLINE—2 family brick, 6-6; garage, oil, assessed value, trade single. Regent 4377-M.

BRIGHTON—Unusual buy for cash, or reasonable terms arranged. Attractive modern 6-room house, tiled bath, fine location. See property. Owner, Tod, 1720-M.

REDFORD—Model 2-family 5-5 rooms; steam heat, elec., separate basements; $7,500. Somerset 1100.

SOMERVILLE—Winter Hill, once; shown, electricity, open plumbing. $12 down. Owner, 1 Dane st.

SOMERVILLE—Rebuilding results; modern 6-room bungalow; $6,500. Somerset 0628-W.

SOMERVILLE—Modern 6 rooms, steam heat; 1-car garage, $45. Prospect 1606.

SOMERVILLE—Modern 6-room bungalow, steam heat; reduced rent. Somerset 1161 R.

WAKEFIELD—Modern 6-room bungalow; $15; garage. 100 Pleasant St.; Mal. 1656-W.

WEST ROXBURY—Modern 6-room house, car line, 2 minutes from new Catholic church; $11,000. Owner, Parkway 2065-M.

SEAE Forest Hills; 5 rooms, modern, $42. Or Parkway 2065-M.

Farms and Land For Sale

EQUIPPED FARMS—Dairy, poultry, cranberry, ice, stream. Agency, 613-B. Old South Bldg., Boston. Hanc. Lib. 7120.

Lots for Sale

BOSTON, DOVER LOT—Fronting street, exceptionally fine location; $1,000. Granite 3488-J.

For Sale or Rent

BROOKLINE—Furnished 12-room house, 2 baths, 2 baths, modern. Genera 7042.

Houses For Rent

CAMBRIDGE—Near Broadway, 6 rooms; steam heat; $75. Kirkland 1000, Ext. 73.

DORCHESTER—Upham's Corner section, 6 rooms, all modern conveniences; single house newly renovated; $65. Call Parker 8808 or Columbia 7394.

Furnished Apartments

DORCHESTER—2 furnished housekeeping rooms, heated, lighted, piazza, $10 per week. 20 Bloomfield st., Dor. 1200.

DORCHESTER—3-room furnished apartments, private bath, steam heat; 5 and 6 Rockland st., off Warren.

Rooms With Board

CAMBRIDGE—97 Pemberton st., room and board; 2 gentlemen; reasonable. Porter 3447-M.

WILL care for convalescent invalid or elderly persons in my home. Physician reference. 2530 Tremont st., Roxbury.

Rooms Without Board

BELMONT—Pleasant room in private home; suitable for one or two; garage if desired. 242-J.

BOSTON—611 Tremont st., nicely furnished rooms, running water, reasonable. Belmont 0602.

BOSTON—34 St. Botolph st., beautiful newly furnished rooms, shower, garage.

BROOKLINE—190 Harvard st., rooms, beautiful newly furnished rooms, steam, shower, garage.

CAMBRIDGE—Inma Hall section, desirable front rooms; private family; reasonable rates. Kirkland 1000.

DORCHESTER—50 Whitten st., near front heated rooms, housekeeping privileges; $3 and $4.

HOTEL JEFFERSON, 227 Tremont st.—rooms $1.50 up; weekly $7 up. Liby. 9500.

MALDEN—Pleasant, heated room; half floor; handy cars, trains; reasonable. Mal. 2435.

MASS. AVE., 470—Near Tremont st. Attractive heated room, housekeeping privileges, central location.

MASS. AVE., 509—Suite 7 off Hunting ton, warm, sunny room. Hay 6214.

SOMERVILLE—Two rooms, chambers together or separate; 3 Thurston st., corner Broadway.

37 W. Newton st., 2—$6, $7 a week; private suite. Tourists accommodated. 12

Trucking—Storage

MOVING—Local, 5 rooms, $15; long distance reasonable. Middlesex 3895-M.

Dermatology

LATEST FACE LIFT
We take, Tattoos and Blemishes Corrected
Tel. 0118 B. 2 100 Boylston St. Boston

Medical

FREE, X-RAY
Examinations, consultation and trial treatment absolutely free to all who call before Nov. 22nd. Take advantage of this generous offer. Many treatments are accomplished in one visit. Dr. Daniel Webster Kaplan, 1 Beacon st., Room 1001. Dr. Kaplan is a graduate of Harvard Medical School, Boston City Hospital and Massachusetts General Hospital. Office Hours: Mon., Wed., Thurs. and Fri., 9 A. M. to 5 P. M. Tues. and Sat., 9 A. M. to 1 P. M. Liberty 1000.

Don't say, "It can't be done," until you've tried a Want Ad.

Unfurnished Apartments

SUITES—BACK BAY
1 and 2 Rooms and Kitchenette
AT LOW RENTALS
All improvements, including refrigeration; unexcelled service; convenient transportation and shopping district.
No. 35 Bickersteth st., Boston

1 Family, Brookline
Consisting of 6 rooms on 1st floor and 3 on 2d; hot water heat; garage; lease; $50. $300 a duplex 1 family, 5 rooms, $25. For particulars call Hubbard 4956 or premises, 208 Washington st., Brookline.

$20—$45
1-2-3-ROOM completely unfurnished, steam heat, hot water, janitor service; utilities included; 24-hour service. Apply at 1 Allston st., Cambridge.

ALLSTON—Heated 3 rooms, janitor service. Call at 1 Allston st., Cambridge.

ATLANTIC—Cheerful, sunny, 6 rooms; modern conveniences; adults; garage. 70 Gt. Head.

BRIGHTON—Basement, 3 rooms; garage reception hall. Colonial 3 rooms; garage. 70 st.

BRIGHTON—Cheapest Hill Ave.—4 rooms, heated, hot water, janitor service. Geneva 1385.

BROOKLINE—Must under, heated rooms, most desirable section. G. S. rooms, heated, hot water, janitor service. Regent 3172-W.

BROOKLINE—Unfurnished apartments, suitable for business people; 2 rooms, heating facilities, with bath. $30.

CAMBRIDGE—SEVERAL FLATS AVAIL. $20 to $40. ATTY. ROBT. E. KEE, 619 Mass. ave., CAMBRIDGE.

CAMBRIDGE—Near Harvard Sq.—Desirable apartments, 3 rooms, with private bath; furnished for Cambridge. Pro. 1184.

CAMBRIDGE—Modern 4 rooms, $35, 23 Bird st., off Belmont. Tel. 2105-M

CAMBRIDGE—6 rooms all light, steam heat. Apply 1 Allston st., Cambridge.

CAMBRIDGE—In Antrim st., 5 rooms, 1st floor, tenant. Tel. Kirk. 2477.

CAMBRIDGE—6-room heated apartment, $70. Apply 1 Allston st., Cambridge.

CHARLESTOWN—7 fine rooms. $20. Tremont Place.

DORCHESTER—Codman Sq., 4-4 room apartments, $35. Inquire 1 Allston st., Cambridge.

DORCHESTER—Bel Melrose st., 5 rooms, new house, reception hall. Asp. 2586.

DORCHESTER—New, 7 upper heated rooms, 187 Everett st. Dor. 0852.

DORCHESTER—Heated 7 rooms, car line, Dorchester; garage. Dorchester 0852.

JAMAICA PLAIN—6 rooms, modern, garage. 45 Forest Hills st. Jam. 0100-M.

ROXBURY—22 Codman Pk., 6 rooms, 2d floor, $45. 4 rooms, 3d floor, $35. Gra. 5227-W.

ROXBURY—68 Terrace st., suite 1, 2 rooms, electricity, toilet, gas, $12 month. Median, 124 Seaverns Ave. Jam. 2400.

ROXBURY—4 rooms, bath, electric lights, $28. 2 Warren Pl., High 3117.

ROXBURY—4 rooms, heated and hot water, all modern conveniences, janitor service. Regent 4377-M.

SOMERVILLE—Modern 6 rooms, steam heat, tiled bath, garage, $65. Somerset 0628-W.

SOMERVILLE—Modern 6 rooms, and sun parlor, steam heat, tiled bath, garage, $65. Somerset 0628-W.

SOMERVILLE—Winter Hill, once; modern 6 rooms, steam heat, open plumbing, $12 down. Owner, 1 Dane st.

SOMERVILLE—Modern 6 rooms, steam heat, 1-car garage, $45. Prospect 1606.

SOMERVILLE—Modern 6-room bungalow, steam heat; reduced rent. Somerset 1161 R.

WAKEFIELD—Modern 6-room bungalow; $15; garage. 100 Pleasant St.; Mal. 1656-W.

WEST ROXBURY—Modern 6-room house, car line, 2 minutes from new Catholic church; $11,000. Owner, Parkway 2065-M.

SEAE Forest Hills; 5 rooms, modern, $42. Or Parkway 2065-M.

Rooms For Housekeeping

BEACON HILL—19 South Russell st. Very handsome suite, 2 connecting rooms, kitchenette, private bath; $60.

CAMBRIDGE—Or Mass. Ave., furnished housekeeping rooms; also desirable front room. 3886-W.

CAMBRIDGE—Room and kitchenette also housekeeping room, 29 Bigelow st.

DORCHESTER—2 rooms, kitchenette and kitchen, gas, electricity, steam heat. Fenwick Court, 1 Fenwick st. Dor. 0200.

DORCHESTER—2 rooms, kitchenette furnished or unfurnished; rooms very reasonable. Columbia 0711.

DORCHESTER—3 rooms, Cor. 25 Cummings ave. 2-room suite, clean, steam heat. Gar.

EAST BOSTON—Furnished room with cooking privileges; private family; gentlemen preferred. Prospect 1457-M. evenings.

EVERETT—2 rooms, housekeeping rooms, imps., private family, excellent location. Everett 1310-W.

HUNTINGTON AVE.—Large warm room, kitchen privileges; also kitchenette. Com. 6024.

MALDEN—715 Salem st., 3 furnished housekeeping rooms, conveniences; $7 weekly. 4375-M.

MEDFORD—Furnished, 3 rooms, heated and lighted; gas, $12 weekly. Apply 2 Circle st., Medford, also 180 Main st. Mystic 3215-J.

NEAR Tufts College, 2 rooms, kitchenette, $7 week. Tufts 2100, Ext. 31.

ROXBURY—101 Morland st., furnished room and kitchenette, $7. Garrison 6220.

ROXBURY—Furnished room, suitable for housekeeping and single rooms. Gen. 7-82.

SOMERVILLE—Furnished 2 and 3 room housekeeping rooms, home comforts. Prospect 1539-M.

SOMERVILLE—Furnished 2 and 3 room attractive apartments, private bath, steam, gas, rent reasonable. Somerset 1459-M.

SOMERVILLE—Furnished rooms, hot water, $8 week. 121 Hancock st. Som. 4179-M.

SOMERVILLE—Furnished rooms for housekeeping, all imps. Somerset 0153-J.

TREMONT—Furnished room, suitable for also light housekeeping and single gentleman; heat, continuous hot water. good location.

Children to Board

HANCOCK—Nurse's home, Americanization family, good care, $4. Kenmore 6000.

WANTED—Infant or child to board; good care, private home. Everett 0135-R.

WANTED—Child to board, over 3, with motherly care; reasonable. Malden 1000.

WILL board baby or school child; motherly care; reasonable. Mystic 0140-M.

WILL board baby and children; motherly care; reasonable. Everett 1310-W.

WILL board infant or child in private family; excellent care. Regent 2084-M.

WILL board little girl over 2; also room for mother. Somerset 3764-J.

Professional Services

NASAL CHRONICITIES WHILE YOU SLEEP
New FACE LIFT
A. STANLEY GIBSON, M. D.
134 Boylston St. Beach. 3d Years

Building Materials

KITCHEN SINKS, $5.75—
Enameled Iron Sinks, Complete
L. GROSSMAN SONS, INC.
130 Granite St., Quincy. QUI. 2100

Don't say, "It can't be done," until you've tried a Want Ad.

Automobiles

AT WHOLESALE
New Hudson Brougham $1195
New Essex Touring Sedans $795
New Essex Coach $695
Terms arranged to suit your convenience and in a few hours. Call
DEAN MOTOR
737 HUNTINGTON AVE., EVERETT
GLENDALE 90 EVE. EVERETT 2130

1928 CHEVROLET COACH $185
Mechanically O. K.; new paint, tires and upholstery; looks and runs like a new car; terms and a few hours. Call
GROVE HALL CHEVROLET CO.
756 Blue Hill Ave., Roxbury.

NASH BARGAIN
Seasonal sport car. Very smooth, quiet motor, very-clear finish. Like new. Tires 90%. Has spare and complete equipment. Phone to see it. H. St. Ives, 97 Alston st.

Ford WATERTOWN MOTOR SALES CO., Inc.
Authorized Ford Dealers
Watertown Square, Watertown
Phone Watertown 0200

Autos Wanted—Late Models
H. C. A. MOTOR CAR CO., 139 MAIN ST., MALDEN. MALDEN 3112-3130

BUY HIGHEST PRICE, TERMS
Any make, no cash down when your car runs. Call Mr. Kimball, 1 Dane st., Somerville. Kimball, 630 Beacon St., KEN. 4076.

CHEVROLET 1930 SEDAN
5-passenger Terms Open Evenings
921 Blue Hill Ave., Roxbury. Dor. 0200

CHEVROLET Coupes and Sedans, 1928 to 1930 models. Terms. Open Evenings. Main st., Charlestown 0087.

DON'S CASH OR BUY DON'S
Balance small monthly notes.
Bellevue Motor Sales, Inc. PARKway 4170.

'29 CHEVROLET 6 SEDAN $390
Terms to Responsible Purchaser
at Upham Corner Garage, 8362

'29 HUDSON Sedan, 7 passenger, 30,000 miles, perfect condition & new tires, paint & upholstery. Cost $2750 new; sell for $1000. Regent 7637-M

'29 PLYMOUTH De Luxe sedan, must see; less than 5000 miles; new car guarantee; terms; trade. Parkway 2400, Ext. 3. Jackson Motor Sales, 1227 Beacon st., Boston.

'29 PONTIAC 6 Coupe, $395
Terms to Responsible Party
Open Evenings
Call Mr. Kimball, 1 Dane st., Somerville. Kimball, 630 Beacon St., KEN. 4076.

'29 Peerless 6 Coupe $895
Model 72, 4-cyl., perfect mechanically, new paint, tires, terms. J. C. Harvey, Peerless & Stu. Cars, Ave. Bldg., Boston.

"DANIELS AD"
CHEVROLET **$515** FULLY EQUIPPED
'29 COACH ACCOUTERED
AUTOS WANTED! CASH PAID!
283 CRUMBEL AVE. COMMONWEALTH 8071

'27 Whippet Coach $100
Terms. Phone S. M. Boone, ST.Alston 0160

Automobile Trucks

MACK TRUCKS—All models, reasonable. J. G. Bostock, 17 Ipswich st., Boston.

Automobiles for Hire

1930 FORD 1½ TON TRUCK WITH RACK BODY FOR HIRE. TELEPHONE CHELSEA 1201-R.

Automobile Schools

$10 GUARANTEES to TEACH YOU UNTIL READY FOR A LICENSE
& Lessons $1 Before Noon
$5 BOSTON AUTO SCHOOL **$5**
121 Warren Ave. Broadway 8032

Automobile Insurance

THOMAS BLACK INS. AGENCY, INC.
AGENTS or Brokers wanted to sell Commercial Automobile Insurance on unique plan, with liberal finance charge on the state accident laws and moderate rates. Apply to 60 BROAD ST., BOS-TON. HUBBARD 4370

Money to Loan

FAMILY LOANS
$10 to $300
TO FURNITURE & AUTO OWNERS
WORKINGMEN, HOUSEKEEPERS
SALARIED PEOPLE
We are licensed and bonded to loan money on household goods. If you are a woman whom banks will not accommodate
Borrow $100, pay back $8.00 monthly
Borrow $200, pay back $8.00 monthly
Borrow $300, pay back $12.00 monthly on principal
NO DELAY, NO INDORSERS, NO FEES
Private office, strictly confidential loans. Call, write or phone usual convenient office.
NATIONAL LOAN SOCIETY
24 SCHOOL ST., BOSTON
ROOM 301, 3rd FLOOR HER. 0100
683 MASS. AVE., CAMBRIDGE
ROOM 201, 2nd FLOOR KIR. 0755
1 SALEM ST., MALDEN
ROOM 1 MALDEN 6365
LICENSED &[illegible]—(17—17) RESPECTFULLY

WINTER NEEDS
CLOTHING, COAL, Etc.
Can be bought with our money. Your furniture or automobile is good security for us.
New England Equity Corp.
453 WASHINGTON ST.
Rm. 405, LIB. 1125, Lic. 57.

$50 to $5000 loaned on furniture or pianos, without removal. Phone or write
BOSTON FINANCE CO.
315 SUMMER ST. LIB. 1256 LIB. 7558
636 WASH. ST. BOS. 0800 BOS. 0801
634 MASS. AVE. CAMB. 1150 UNI. 2266

**A FRIENDLY LOAN S